

Secure the word with you

**2 Megapixel
Network Camera
User Manual**

- Please use the specified power supply to connect.
- Do not attempt to disassemble the camera; in order to prevent electric shock, do not remove screws or covers.
- There are no user-serviceable parts inside. Please contact the nearest service center as soon as possible if there is any failure.
- Avoid from incorrect operation, shock vibration, heavy pressing which can cause damage to product.
- Do not use corrosive detergent to clean main body of the camera. If necessary, please use soft dry cloth to wipe dirt; for hard contamination, use neutral detergent. Any cleanser for high grade furniture is applicable.
- Avoid aiming the camera directly towards extremely bright objects, such as, sun, as this may damage the image sensor.
- Please follow the instructions to install the camera. Do not reverse the camera, or the reversing image will be received.
- Do not operate it in case temperature, humidity and power supply are beyond the limited stipulations.
- Keep away from heat sources such as radiators, heat registers, stove, etc.
- Do not expose the product to the direct airflow from an air conditioner.
- This is product instructions not quality warranty. We may reserve the rights of amending the typographical errors, inconsistencies with the latest version, software upgrades and product improvements, interpretation and modification. These changes will be published in the latest version without special notification.
- When this product is in use, the relevant contents of Microsoft, Apple and Google will be involved in. The pictures and screenshots in this manual are only used to explain the usage of our product. The ownerships of trademarks, logos and other intellectual properties related to Microsoft, Apple and Google belong to the above-mentioned companies.
- This manual is suitable for IR water-proof network camera. All pictures and examples used in the manual are for reference only.

Disclaimer & Regulatory Information

Disclaimer

- With regard to the product with internet access, the use of product shall be wholly at your own risks. Our company shall be irresponsible for abnormal operation, privacy leakage or other damages resulting from cyber attack, hacker attack, virus inspection, or other internet security risks; however, Our company will provide timely technical support if necessary.
- Surveillance laws vary from country to country. Check all laws in your local region before using this product for surveillance purposes. We shall not take the responsibility for any consequences resulting from illegal operations.

FCC Marking

The products have been tested and found in compliance with the council FCC rules and regulations part 15 subpart B. Operation of this product is subject to the following two conditions: (1) this device may not cause harmful interference, and (2) this device must accept any interference received, including interference that may cause undesired operation.

CE Marking

The products have been manufactured to comply with the following directives.
EMC Directive 2014/30/EU

RoHS Marking

The products have been designed and manufactured in accordance with Directive EU RoHS Directive 2011/65/EU and its amendment Directive EU 2015/863 on the restriction of the use of certain hazardous substances in electrical and electronic equipment.

Table of Contents

1	Introduction	1
2	Network Connection	2
2.1	LAN	2
2.1.1	Access through IP-Tool	2
2.1.2	Directly Access through IE	4
2.2	WAN	5
3	Live View	8
4	Configuration	9
4.1	System Configuration	9
4.1.1	Basic Information	9
4.1.2	Date & Time	9
4.1.3	Local Configuration	10
4.1.4	Storage	10
4.2	Image Configuration	12
4.2.1	Display Configuration	12
4.2.2	Video Stream	13
4.2.3	OSD Configuration	14
4.2.4	Video Mask	15
4.2.5	ROI Configuration	16
4.3	Alarm Configuration	17
4.3.1	Motion Detection	17
4.3.2	Other Alarms	18
4.3.3	Alarm Server	19
4.4	Network Configuration	19
4.4.1	TCP/IP	19
4.4.2	Port	21
4.4.3	Server Configuration	21
4.4.4	DDNS Configuration	21
4.4.5	802.1x	23
4.4.6	RTSP	24
4.4.7	UPNP	24
4.4.8	Mail configuration	25
4.4.9	HTTPS	26
4.4.10	QoS	27
4.5	Security Configuration	27
4.5.1	User Configuration	27
4.5.2	Online Video User	29
4.5.3	Block and Allow List	29
4.5.4	Security Management	29
4.6	Maintenance Configuration	30

4.6.1	Backup and Restore	30
4.6.2	Reboot	30
4.6.3	Upgrade	31
4.6.4	Operation Log.....	31
5	Search	32
5.1	Image Search	32
5.2	Video Search.....	33
5.2.1	Local Video Search.....	33
5.2.2	SD Card Video Search.....	34
Appendix 1	Q & A	37
Appendix 2	Specifications	38

1 Introduction

This IP-CAMERA (short for IP-CAM) is designed for high performance CCTV solutions. It adopts state of the art video processing chips, integrated with the most advanced technologies (like video encoding and decoding technology) to make the image transmission more stable and smooth. Moreover, the built-in WEB server of this series improves the performance of the traditional surveillance system so that users can be easy to operate and monitor.

This product is widely used in banks, telecommunication systems, electricity power departments, law systems, factories, storehouses, uptowns, etc. In addition, it is also an ideal choice for surveillance sites with middle or high risks.

Main Features

- ICR auto switch, true day/night
- 3D DNR, digital WDR
- ROI coding
- Support smart phone, iPad, remote monitoring

Surveillance Application

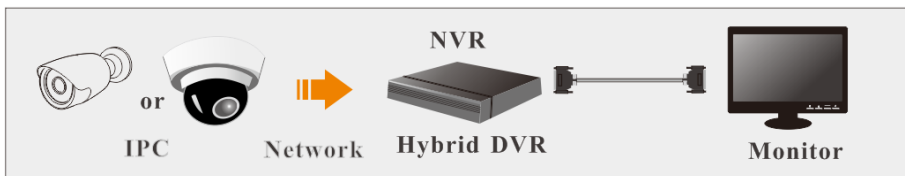

2 Network Connection

Connect IP-Cam via LAN or WAN. Here only take IE browser for example. The details are as follows:

2.1 LAN

In LAN, there are two ways to access IP-Cam: 1. access through IP-Tool; 2. directly access through IE browser.

2.1.1 Access through IP-Tool

Network connection:

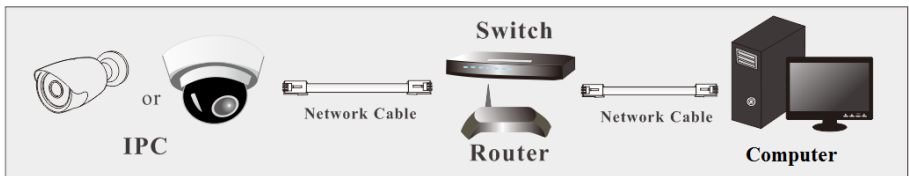

- ① Make sure the PC and IP-Cam are connected to the LAN and the IP-Tool is installed in the PC from the CD.
- ② Double click the IP-Tool icon on the desktop to run this software as shown below:

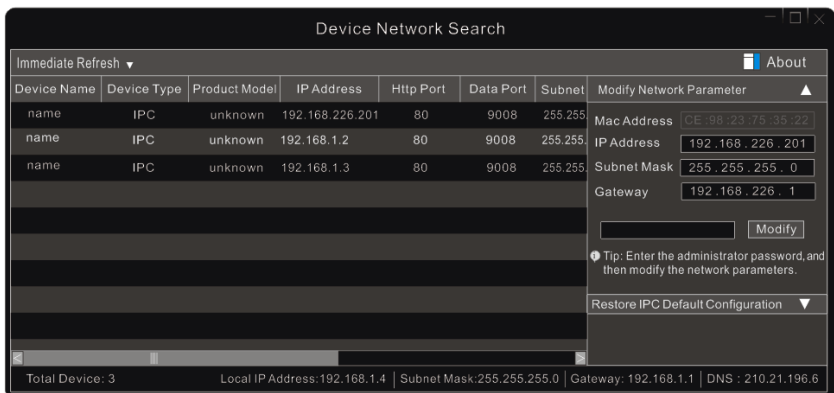

- ③ Modify the IP address. The default IP address of this camera is 192.168.226.201. Click the information of the camera listed in the above table to show the network information on the right hand. Modify the IP address and gateway of the camera and make sure its network address is in the same local network segment as the computer's. Please modify the IP address

of your device according to the practical situation.

Modify Network Parameter

Mac Address: CE:98:23:75:35:22

IP Address: 192.168.1.201

Subnet Mask: 255.255.255.0

Gateway: 192.168.1.1

••••• Modify

For example, the IP address of your computer is 192.168.1.4. So the IP address of the camera shall be changed to 192.168.1.X. After modification, please enter the password of the administrator and click “Modify” button to modify the setting.

The default password of the administrator is “**123456**”.

④ Double click the IP address and then the system will pop up the IE browser to connect IP-CAM. Then follow directions to install and run the applicable plug-in.

webcam

Name: admin

Password: •••••

Stream Type: 1920x1080 25fps

Language: English

☒ Remember me

Login

Enter the username and password to log in.

The default username is “**admin**”; the default password is “**123456**”.

Please change the default password

☐ Modify Password

New Password

Confirm Password

☐ Do not show again

OK Cancel

The system will pop up the above-mentioned textbox to ask you to change the default password. It is strongly recommended to change the default password for account security. If “Do not show again” is checked, the textbox will not appear next time.

2.1.2 Directly Access through IE

The default network settings are as shown below:

IP address: **192.168.226.201**

Subnet Mask: **255.255.255.0**

Gateway: **192.168.226.1**

HTTP: **80**

Data port: **9008**

Use the above default settings when logging in the camera for the first time. Directly connect the camera to the computer through network cable.

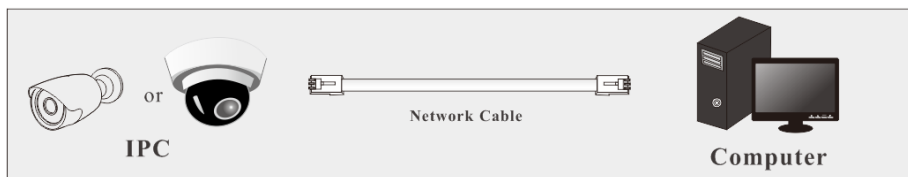

① Manually set the IP address of the PC and the network segment should be as the same as the default settings of the IP camera. Open the network and share center. Click “Local Area Connection” to pop up the following window.

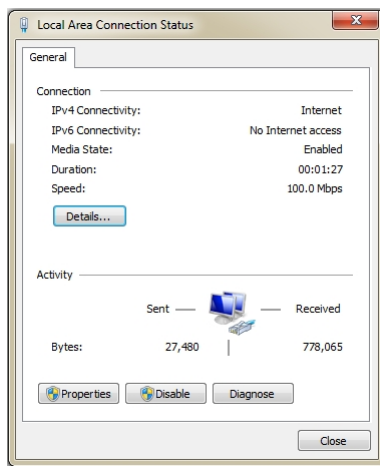

Select “Properties” and then select internet protocol according to the actual situation (for example: IPv4). Next, click “Properties” button to set the network of the PC.

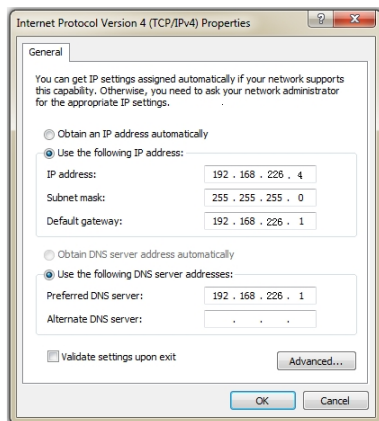

- ② Open the IE browser and enter the default address of IP-CAM and confirm.
- ③ Follow directions to download and install the Active X control.
- ④ Enter the default username and password in the login window and then enter to view.

2.2 WAN

➤ Access through the router or virtual server

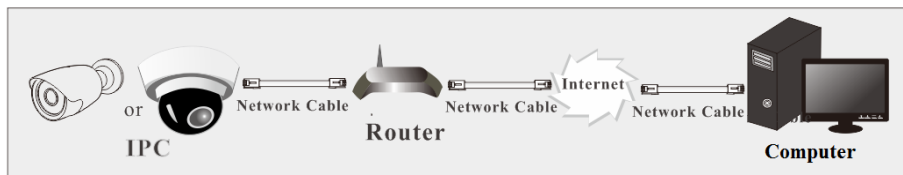

- ① Make sure the camera is connected to the local network and then log in the camera via LAN and go to Config→Network→Port menu to set the port number.

HTTP Port	80
Data Port	9008
RTSP Port	554

- ② Go to Config → Network → TCP/IPv4 menu to modify the IP address.

IPv4
IPv6
IP Change Notification Config

☐ Obtain an IP address automatically

☒ Use the following IP address

IP Address
192.168.226.201

Subnet Mask
255.255.255.0

Gateway
192.168.226.1

Preferred DNS Server
192.168.226.1

Alternate DNS Server
8.8.8.8

Save

③ Go to the router's management interface through IE browser to forward the IP address and port of the camera in the "Virtual Server".

Port Range					
Application	Start	End	Protocol	IP Address	Enable
1	9007	to 9008	Both	192.168.1.201	<input checked="" type="checkbox"/>
2	80	to 81	Both	192.168.1.201	<input checked="" type="checkbox"/>
3	10000	to 10001	Both	192.168.1.166	<input type="checkbox"/>
4	21000	to 21001	Both	192.168.1.166	<input type="checkbox"/>

Router Setup

④ Open the IE browser and input its WAN IP and http port to access.

➤ Access through static IP

Network connection

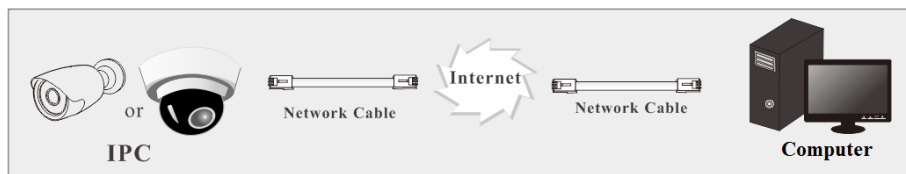

The setup steps are as follow:

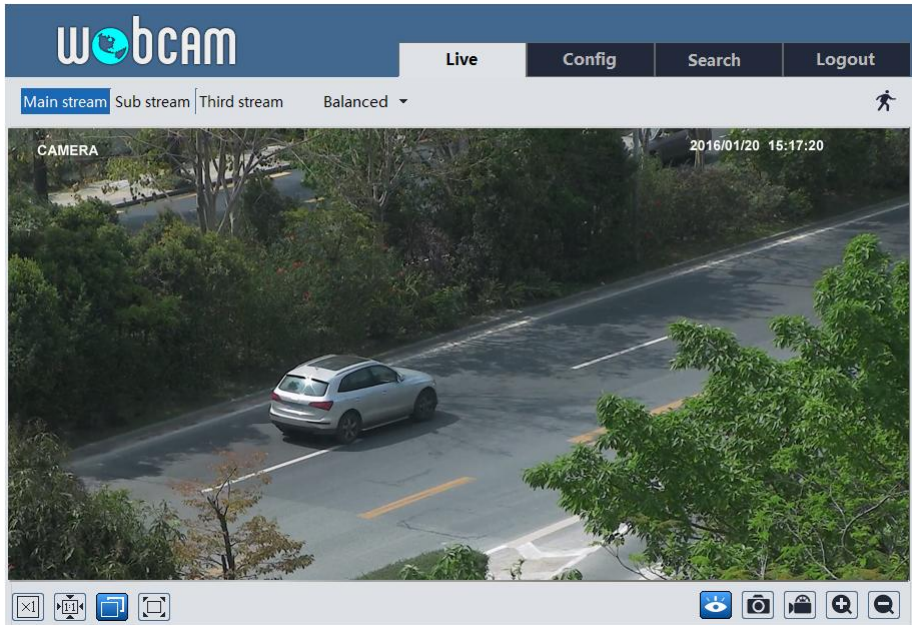

- ① Go to Config→Network→Port menu to set the port number.
- ② Go to Config →Network→TCP/IP menu to set the IP address. Check “Use the following IP address” and then enter the static IP address and other parameters.
- ③ Open the IE browser and enter its WAN IP and http port to access.

3 Live View

After logging in, the following window will be shown.

The following table is the instructions of the icons on the live view interface.

Icon	Description	Icon	Description
	Motion alarm indicator icon		Start/stop live view
	Original size		Snapshot
	Appropriate size		Start/stop record
	Auto		Zoom in
	Full screen		Zoom out

- The motion detection indicator will flash in live view interface only when the motion detection alarm is enabled.
- In full screen mode, double click on the mouse to exit or press the ESC key on the keyboard.

4.1 System Configuration

4.1.1 Basic Information

In the “Basic Information” interface, the system information of the device is listed.

Device Name	IPC
Product Model	XXXX
Brand	Customer
Software Version	4.2.1.0(16238)
Software Build Date	2018-04-02
Kernel Version	20170411
Hardware Version	1.3-1412203
Onvif Version	16.12(#2)
OCX Version	2.0.3.7
MAC	00:18:ae:71:a5:12

4.1.2 Date & Time

Go to Config→System→Date and Time. Please refer to the following interface.

Zone	Date and Time				
Time Zone:	GMT+08 (Beijing, Hong Kong, Shanghai, Taipei) ▼				
<input type="checkbox"/> DST					
<input checked="" type="radio"/> Auto DST					
<input type="radio"/> Manual DST					
Start Time	May ▼	First ▼	Tuesday ▼	15 ▼	Hour
End Time	August ▼	First ▼	Tuesday ▼	15 ▼	Hour
Time Offset	30 Minutes ▼				

Select the time zone and DST as desired.

Click the “Date and Time” tab to set the time mode.

4.1.3 Local Configuration

Go to Config→System→Local Config to set up the storage path of captured pictures and recorded videos on the local PC. There is also an option to enable or disable the bitrate display in the recorded files.

4.1.4 Storage

Go to Config→System→Storage.

Note: The following functions are only available for the models with SD card slot.

● SD Card Management

Click the “Format” button to format the SD card. All data will be cleared by clicking this button.

Click the “Eject” button to stop writing data to SD card. Then the SD card can be ejected safely.

● Schedule Recording Settings

1. Go to Config→System→Storage→Record to go to the interface as shown below.

Management
Record

Record Parameters

Record Stream
Main

Pre Record Time
3 Seconds

Cycle Write
Yes

Schedule

☒ Enable Schedule Record

2. Set record stream, pre-record time and cycle writing.

Pre Record Time: Set the time to record before the actual recording begins.

3. Set schedule recording. Check “Enable Schedule Record” and set the schedule.

☐ Erase
☒ Add

Week Schedule

Sun. 0 1 2 3 4 5 6 7 8 9 10 11 12 13 14 15 16 17 18 19 20 21 22 23 24
00:00-24:00 Manual Input

Mon. 0 1 2 3 4 5 6 7 8 9 10 11 12 13 14 15 16 17 18 19 20 21 22 23 24
00:00-24:00 Manual Input

Tue. 0 1 2 3 4 5 6 7 8 9 10 11 12 13 14 15 16 17 18 19 20 21 22 23 24
00:00-24:00 Manual Input

Wed. 0 1 2 3 4 5 6 7 8 9 10 11 12 13 14 15 16 17 18 19 20 21 22 23 24
00:00-24:00 Manual Input

Thu. 0 1 2 3 4 5 6 7 8 9 10 11 12 13 14 15 16 17 18 19 20 21 22 23 24
00:00-24:00 Manual Input

Fri. 0 1 2 3 4 5 6 7 8 9 10 11 12 13 14 15 16 17 18 19 20 21 22 23 24
00:00-24:00 Manual Input

Sat. 0 1 2 3 4 5 6 7 8 9 10 11 12 13 14 15 16 17 18 19 20 21 22 23 24
00:00-24:00 Manual Input

Holiday Schedule

Date 07-12 Add

Delete

0 1 2 3 4 5 6 7 8 9 10 11 12 13 14 15 16 17 18 19 20 21 22 23 24
00:00-24:00 Manual Input

Weekly schedule

Set the alarm time from Monday to Sunday for a single week. Each day is divided in one hour increments. Green means scheduled. Blank means unscheduled.

“Add”: Add the schedule for a special day. Drag the mouse to set the time on the timeline.

“Erase”: Delete the schedule. Drag the mouse to erase the time on the timeline.

Manual Input: Click it for a specific day to enter specific start and end times. This adds more granularities (minutes).

Day schedule

Set the alarm time for alarm a special day, such as a holiday.

Note: Holiday schedule takes priority over weekly schedule.

4.2 Image Configuration

Image Configuration includes five submenus: Display, Video/Audio, OSD, Video Mask and ROI Config.

4.2.1 Display Configuration

Go to Image→Display interface as shown below. The image's brightness, contrast, hue and saturation and so on for common, day and night mode can be set up separately. The image effect can be quickly seen by switching the configuration file.

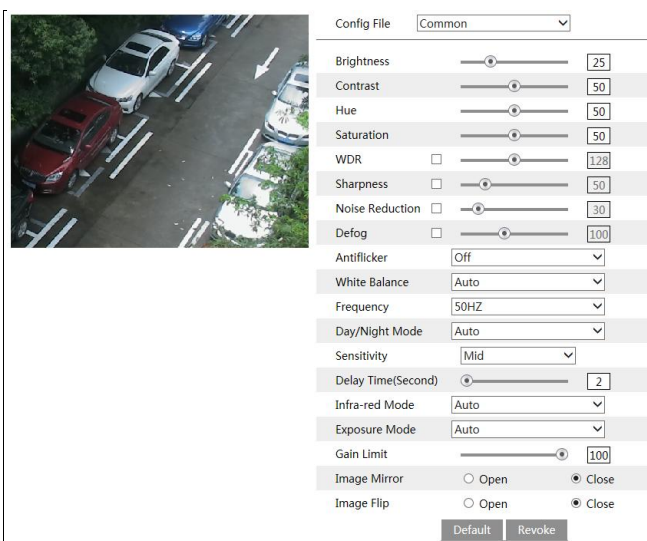

Brightness: Set the brightness level of the camera's image.

Contrast: Set the color difference between the brightest and darkest parts.

Hue: Set the total color degree of the image.

Saturation: Set the degree of color purity. The purer the color is, the brighter the image is.

WDR: WDR can adjust the camera to provide a better image when there are both very bright and very dark areas simultaneously in the field of the view by lowering the brightness of the bright area and increasing the brightness of the dark area.

Sharpness: Set the resolution level of the image plane and the sharpness level of the image edge.

Noise Reduction: Decrease the noise and make the image more thorough. Increasing the value will make the noise reduction effect better but it will reduce the image resolution.

Defog: Activating this function and setting an appropriate value as needed in foggy, dusty,

smoggy or rainy environment to get clear images.

Antiflicker:

- Off: disables the anti-flicker function. This is used mostly in outdoor installations.
- 50Hz: reduces flicker in 50Hz lighting conditions.
- 60Hz: reduces flicker in 60Hz lighting conditions.

White Balance: Adjust the color temperature according to the environment automatically.

Frequency: 50Hz and 60Hz can be optional.

Day/night Mode: Please choose the mode as needed.

Sensitivity: High, middle and low can be selected for switching back and forth from day to night modes.

Infrared Mode: Choose “ON”, “OFF” and “Auto” (**Some models may not support the infrared mode**).

Exposure Mode: Choose “Auto” or “Manual”. If manual is chosen, the digital shutter speed can be adjusted.

Gain Limit: The higher the gain value is, the higher the brightness of the image is and the more noises of the image are.

Image Mirror: Turn the current video image horizontally.

Image Flip: Turn the current video image vertically.

Schedule Settings of Image Parameters:

Click the “Schedule” tab as shown below.

Set full time schedule for common, day, night mode and specified time schedule for day and night. Choose “Schedule” in the drop-down box of schedule as shown below.

Drag “” icons to set the time of day and night. Blue means day time and blank means night time. If the current mode of camera parameters is set to schedule, the image configuration mode will automatically switch between day and night according to the schedule.

4.2.2 Video Stream

The following interface will be displayed by clicking Config→Image→Video/Audio.

Video

Index	Stream Name	Resolution	Frame Rate	Bitrate Type	Bitrate(Kbps)	Video Quality	I Frame	Video	Profile
1	Main stream	1920x1080	25	CBR	3072	Highest	100	H264	High Profile
2	Sub stream	352x288	25	CBR	512	Highest	100	H264	High Profile

Send Snapshot Size: (352x288)

☐ Video encode slice split

☐ Watermark (H264 , H265) Watermark content:

Two video streams can be adjustable.

Resolution: The size of image.

Frame rate: The higher the frame rate, the video is smoother.

Bitrate type: CBR and VBR are optional. Bitrate is related to image quality. CBR means that no matter how much change is seen in the video scene, the compression bitrate will be kept constant. VBR means that the compression bitrate will be adjusted according to scene changes. For example, for scenes that do not have much movement, the bitrate will be kept at a lower value. This can help optimize the network bandwidth usage.

Bitrate: it can be adjusted when the mode is set to CBR. The higher the bitrate, the better the image quality will be.

Video Quality: It can be adjusted when the mode is set to VBR. The higher the image quality, the more bitrate will be required.

I Frame interval: It determines how many frames are allowed between a “group of pictures”. When a new scene begins in a video, until that scene ends, the entire group of frames (or pictures) can be considered as a group of pictures. If there is not much movement in the scene, setting the value higher than the frame rate is fine, potentially resulting in less bandwidth usage. However, if the value is set too high, and there is a high frequency of movement in the video, there is a risk of frame skipping.

Video Compression: H264/H265/MJPEG can be selected.

Profile: For H.264. Baseline, main and high profiles are selectable.

Send Snapshot: How many snapshots to generate for an event.

Video encode slice split: If this function is enabled, smooth image can be gotten even though using the low-performance PC.

Watermark: When playing back the local recorded video in the search interface, the watermark can be displayed. To enable it, check the watermark box and enter the watermark text.

4.2.3 OSD Configuration

Go to Config→Image→OSD menu to display the interface as shown below:

Time stamp, device name and OSD can be set up here. After enabling the corresponding display and entering the content, drag them to change their position. Then press the “Save” button to save the settings.

4.2.4 Video Mask

Go to Config→Image→Video Mask menu to display the interface as shown below. A maximum of 4 zones can be set up.

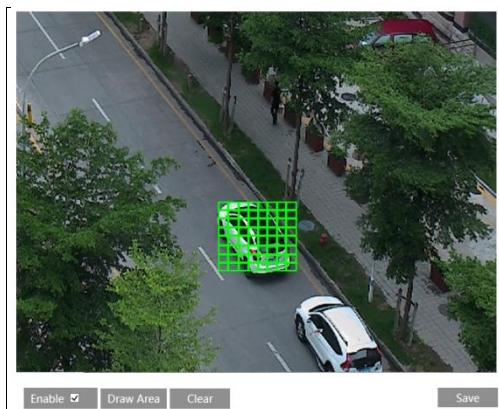

To set up video mask

1. Enable video mask.
2. Click the “Draw Area” button and then drag the mouse to draw the video mask area.
3. Click the “Save” button to save the settings.
4. Return to the live to verify that the area have been drawn as shown as blocked out in the image.

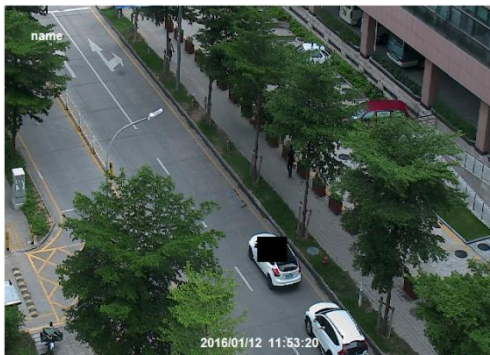

To clear the video mask:

Click the “Clear” button to delete the current video mask area.

4.2.5 ROI Configuration

Go to Image→ROI Config interface as shown below. An area in the image can be set as a region of interest. This area will have a higher bitrate than the rest of the image, resulting in better image quality for the identified area.

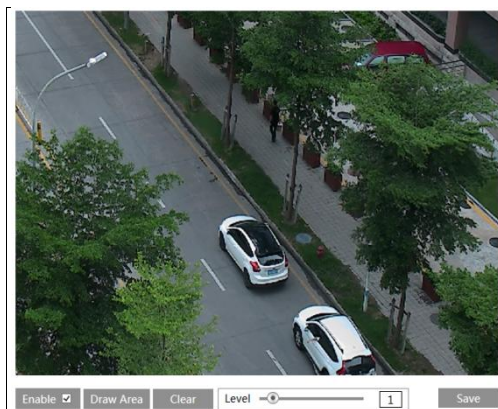

To set up ROI

1. Check “Enable” and then click the “Draw Area” button.
2. Drag the mouse to set the ROI area.
3. Set the level.
4. Click the “Save” button to save the settings.

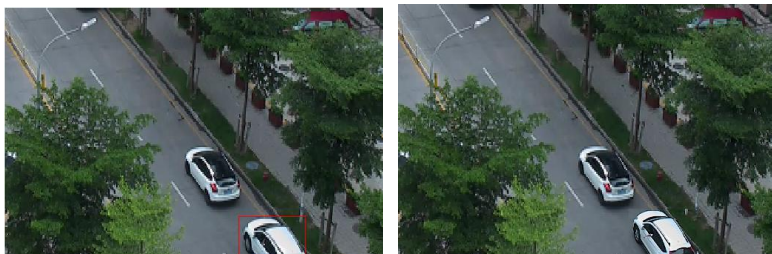

4.3 Alarm Configuration

4.3.1 Motion Detection

To set motion detection:

1. Go to Config→Alarm→Motion Detection to set motion detection alarm.

Alarm Config	Area and Sensitivity	Schedule
<input checked="" type="checkbox"/> Enable		
Alarm Holding Time <input type="text" value="20 Seconds"/>		
<input type="checkbox"/> Trigger SD Recording		
<input type="checkbox"/> Trigger Email		

1. Check “Enable Alarm” check box to activate motion based alarms. If unchecked, the camera will not send out any signals to trigger motion-based recording to the NVR or CMS, even if there is motion in the video.

Trigger SD Recording: If selected, video will be recorded on an SD card on motion detection (This function is only available for the models with SD card slot).

Trigger Email: If “Trigger Email” and “Attach Picture” are checked (email address must be set first in the Email configuration interface), the captured pictures and triggered event will be sent into those addresses.

2. Set motion detection area and sensitivity. Click the “Area and Sensitivity” tab to go to the interface as shown below.

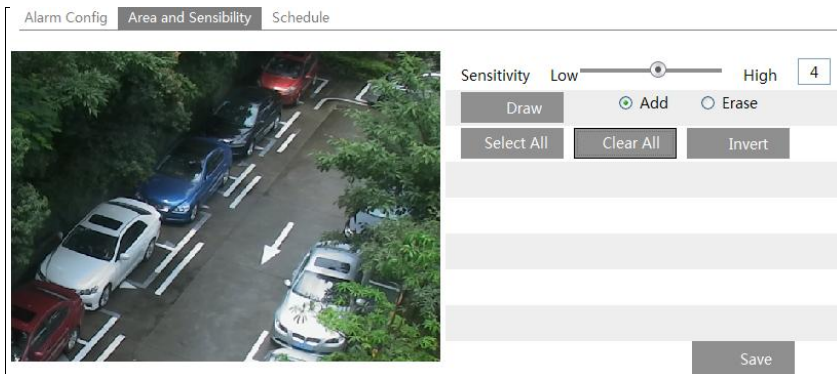

Move the “Sensitivity” scroll bar to set the sensitivity. Higher sensitivity value means that motion will be triggered more easily.

Select “Add” and click “Draw”. Drag the mouse to draw the motion detection area; Select “Erase” and drag the mouse to clear motion detection area.

After that, click the “Save” to save the settings.

3. Set the schedule of the motion detection. The setting steps are the same as the schedule recording setting (See [schedule recording setting](#) for more details).

4.3.2 Other Alarms

● SD Card Full

1. Go to Config→Alarm→Anomaly→SD Card Full.

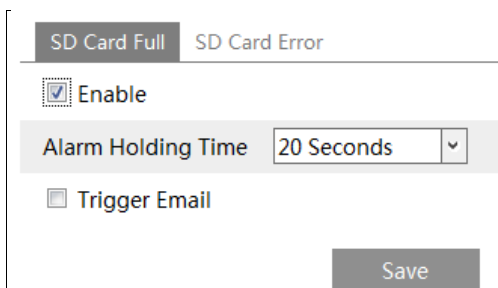

2. Click “Enable” and set the alarm holding time.

3. Tick “Trigger Email”.

4. Click “Save” to save the settings.

● SD Card Error

When there are some errors in writing SD card, the corresponding alarms will be triggered.

1. Go to Config→Alarm→Anomaly→SD Card Error as shown below.

SD Card Full	SD Card Error
<input checked="" type="checkbox"/> Enable	
Alarm Holding Time <input type="text" value="20 Seconds"/>	
<input type="checkbox"/> Trigger Email	
<div>Save</div>	

2. Click “Enable” and set the alarm holding time.
3. Tick “Trigger Email”.
4. Click “Save” to save the settings.

Note: SD card full and SD card error are only available for the models with SD card slot.

4.3.3 Alarm Server

Go to Alarm→Alarm Server interface as shown below.

Set the server address, port, heartbeat and heartbeat interval. When an alarm occurs, the camera will transfer the alarm event to the alarm server. If an alarm server is not needed, there is no need to configure this section.

Server Address	<input type="text"/>
Port	<input type="text" value="0"/>
Heartbeat	<input type="text" value="Disable"/> ▼
Heartbeat interval	<input type="text" value="30"/> Second

4.4 Network Configuration

4.4.1 TCP/IP

Go to Config→Network→TCP/IP interface as shown below. There are two ways for network connection.

IPv4	IPv6	IP Change Notification Config
<input type="radio"/> Obtain an IP address automatically		
<input checked="" type="radio"/> Use the following IP address		
IP Address	<input type="text" value="192.168.226.201"/>	
Subnet Mask	<input type="text" value="255.255.255.0"/>	
Gateway	<input type="text" value="192.168.226.1"/>	
Preferred DNS Server	<input type="text" value="192.168.226.1"/>	
Alternate DNS Server	<input type="text" value="8.8.8.8"/>	
<input type="button" value="Save"/>		

Use IP address (take IPv4 for example)-There are two options for IP setup: obtain an IP address automatically by DHCP and use the following IP address. Please choose one of the options as needed.

Click “IP Change Notification Config” to go to the interface as shown below.

IPv4	IPv6	IP Change Notification Config
<input type="checkbox"/> Trigger Email		
<input type="button" value="Save"/>		

Trigger Email: when the IP address of the device is changed, a new IP address will be sent to the appointed mailbox automatically.

PPPoE Settings: Click the “PPPoE Config” tab to go to the interface as shown below. Enable PPPoE and then enter the user name and password from your ISP.

IPv4	IPv6	PPPoE Config	IP Change Notification Config
<input checked="" type="checkbox"/> Enable			
User Name	<input type="text" value="xxxxxxx"/>		
Password	<input type="password" value="•••••"/>		
<input type="button" value="Save"/>			

4.4.2 Port

Go to Config→Network→Port. HTTP port, Data port and RTSP port can be set.

HTTP Port	<input type="text" value="80"/>
HTTPS Port	<input type="text" value="443"/>
Data Port	<input type="text" value="9008"/>
RTSP Port	<input type="text" value="554"/>

HTTP Port: The default HTTP port is 80. It can be changed to any port which is not occupied.

HTTPS Port: Optional. The default HTTPS port is 443. It can be changed to any port which is not occupied.

Data Port: The default data port is 9008. It can be changed to any port which is not occupied.

RTSP Port: The default port is 554. It can be changed to any port which is not occupied.

4.4.3 Server Configuration

This function is mainly used for connecting network video management system.

<input type="checkbox"/> Enable	
Server Port	<input type="text" value="0"/>
Server Address	<input type="text"/>
Device ID	<input type="text" value="1"/>

1. Check "Enable".
2. Check the IP address and auto report port of the transfer media server in the ECMS/NVMS. Then enable the auto report in the ECMS/NVMS when adding a new device. Next, input the remaining information of the device in the ECMS/NVMS. After that, the system will auto allot a device ID. Please check it in the ECMS/NVMS.
3. Input the above-mentioned server address, server port and device ID in the responding boxes. Click "Save" button to save the settings.

4.4.4 DDNS Configuration

If the camera is set up with a DHCP connection, DDNS should be set for the internet.

1. Go to Config→Network→ DDNS.

☒ Enable

Server Type mintdns

Server Address www.dvrdydns.com

User Name

Password

Domain

2. Apply for a domain name. Take www.dvrdydns.com for example. Input www.dvrdydns.com in the IE address bar to visit its website. Then click “Registration” button.

NEW USER REGISTRATION

USER NAME XXXX

PASSWORD ••••• 

PASSWORD CONFIRM •••••

FIRST NAME XXX

LAST NAME XXX

SECURITY QUESTION. My first phone number. 

ANSWER XXXXXXXX

CONFIRM YOU'RE HUMAN

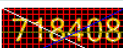
 New Captcha

Enter the text you see above

Submit Reset

Create domain name.

You must create a domain name to continue.

Domain name must start with (a-z, 0-9). Cannot end or start, but may contain a hyphen and is not case-sensitive.

dvrdydns.com Request Domain

After the domain name is successfully applied for, the domain name will be listed as below.

Search by Domain. Search

Click a name to edit your domain settings.

NAME	STATUS	DOMAIN
654321ABC		654321abc.dvrdydns.com

Last Update: Not yet updated IP Address: 210.21.229.138

[Create additional domain names](#)

3. Input the username, password, domain you apply for in the DDNS configuration interface.
4. Click “Save” button to save the settings.

4.4.5 802.1x

IEEE802.X which is an access control protocol manages the device in connection with the local network by authentication. The setting steps are as follows:

<input checked="" type="checkbox"/> Enable
Protocol Type EAP_MD5
EAPOL Version 1
User Name test
Password •••••
Confirm Password •••••

To use this function, the camera shall be connected to a switch supporting 802.1x protocol. The switch can be reckoned as an authentication system to identify the device in a local network. If the camera connected to the network interface of the switch has passed the authentication of the switch, it can be accessed via the local network.

Protocol type and EAPOL version: Please use the default settings.

User name and password: The user name and password must be the same with the user name and password applied for and registered in the authentication server.

The structure of 802.1x

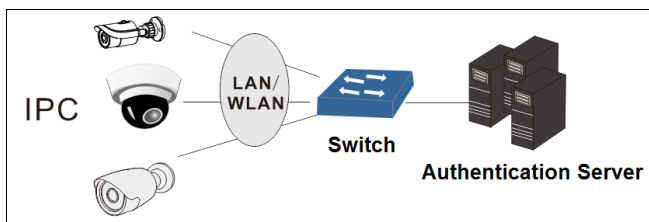

- ① The network camera initiates the authentication of 802.1x protocol via web client and then the authentication is received by the switch supporting 802.1x protocol.
 - ② The switch provides the camera with a physical or logic local network interface and verifies the camera.
 - ③ Authentication server provides the entity of authentication service for the switch, stored the relative information of web client, realizing the authentication of web client.
- Please refer to the user manual of the connected switch for more details.

4.4.6 RTSP

Go to Config→Network→RTSP.

Select “Enable” to enable the RTSP function.

Port: Access port of the streaming media. The default number is 554.

RTSP Address: The RTSP address (unicast) format that can be used to play the stream in a media player.

Multicast Address

Main stream: The address format is

“rtsp://IP address: rtsp port/profile1?transportmode=mcast”.

Sub stream: The address format is

“rtsp://IP address: rtsp port/profile2?transportmode=mcast”.

If “Allow anonymous login...” is checked, there is no need to enter the username and password to view the video.

If “auto start” is enabled, the multicast received data should be added into a VLC player to play the video.

Note: 1. This camera support local play through a VLC player. Enter the RTSP address (unicast or multicast, eg. rtsp://192.168.226.201:554/profile1?transportmode=mcast) in a VLC player to realize the simultaneous play with the web client.

2. The IP address mentioned above cannot be the address of IPV6.

3. Avoid the use of the same multicast address in the same local network.

4. When playing the video through the multicast streams in a VLC player, please pay attention to the mode of the VLC player. If it is set to TCP mode, the video cannot be played.

5. If the coding format of the video of the main stream is MJPEG, the video may be disordered at some resolutions.

4.4.7 UPNP

If this function is enabled, the camera can be quickly accessed through the LAN.

Go to Config→Network→UPnP. Enable UPnP and then enter UPnP name.

☐ Enable

UPnP Name

4.4.8 Mail configuration

If you need to trigger Email when an alarm happens or IP address is changed, please set the Email here first.

Go to Config→Network →Email.

Port Server DDNS SNMP RTSP UPnP **Email** FTP

Sender

Sender Address

User Name

Password

Server Address

Secure Connection Unnecessary ▾

SMTP Port Default

☐ Send Interval(S) (0-3600)

Clear Test

Recipient

XXX@126.com

Recipient Address

Add Delete

Save

Sender Address: sender's e-mail address.

User name and password: sender's user name and password.

Server Address: The SMTP IP address or host name.

Select the secure connection type at the "Secure Connection" pull-down list according to what's required.

SMTP Port: The SMTP port.

Send Interval(S): The time interval of sending email. For example, if it is set to 60 seconds and multiple motion detection alarms are triggered within 60 seconds, they will be considered as only one alarm event and only one email will be sent. If one motion alarm event is triggered and then another motion detection alarm event is triggered after 60 seconds, two emails will be sent.

When different alarms are triggered at the same time, multiple emails will be sent separately. Click the “Test” button to test the connection of the account.

Recipient Address: receiver’s e-mail address.

4.4.9 HTTPS

HTTPS provides authentication of the web site and protects user privacy.

Go to Config Config→Network→HTTPS as shown below.

There is a certificate installed by default as shown above. Enable this function and save it. Then the camera can be accessed by entering https://IP: https port via the web browser (eg. https://192.168.226.201:443).

A private certificate can be created if users don’t want to use the default one. Click “Delete” to cancel the default certificate. Then the following interface will be displayed.

* If there is a signed certificate, click “Browse” to select it and then click “Install” to install it.

* Click “Create a private certificate” to enter the following creation interface.

Click the “Create” button to create a private certificate. Enter the country (only two letters available), domain (camera’s IP address/domain), validity date, password, province/state, region and so on. Then click “OK” to save the settings.

* Click “Create a certificate request” to enter the following interface.

<input type="checkbox"/> Enable
Installation type
<input type="radio"/> Have signed certificate, install directly
<input type="radio"/> Create a private certificate
<input checked="" type="radio"/> Create a certificate request
Create a certificate request
<input type="button" value="Create"/> <input type="button" value="Download"/> <input type="button" value="Delete"/>

Click “Create” to create the certificate request. Then download the certificate request and submit it to the trusted certificate authority for signature. After receiving the signed certificate, import the certificate to the device.

4.4.10 QoS

QoS (Quality of Service) function is used to provide different quality of services for various network applications. Under the deficient bandwidth, the router or switch will sort the data streams and transfer them according to their priority to solve the network delay and network congestion by using this function.

Go to Config→Network→QoS.

Video/Audio DSCP	13
Alarm DSCP	35
Manager DSCP	53

Video/Audio DSCP: The range is from 0 to 63.

Alarm DSCP: The range is from 0 to 63.

Manager DSCP: The range is from 0 to 63.

Generally speaking, the larger the number is, the higher the priority is.

4.5 Security Configuration

4.5.1 User Configuration

Go to Config→Security.

Add Modify Delete			
Index	User Name	User Type	Binding MAC
1	admin	Administrator	

Add user:

1. Click “Add” button to pop up the following textbox.

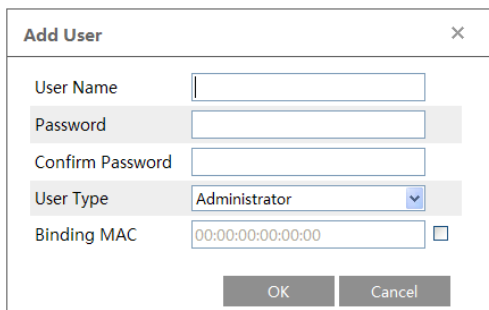

The "Add User" dialog box contains the following fields and controls:

- User Name:** A text input field.
- Password:** A text input field.
- Confirm Password:** A text input field.
- User Type:** A dropdown menu with "Administrator" selected.
- Binding MAC:** A text input field containing "00:00:00:00:00:00" and an unchecked checkbox.
- Buttons:** "OK" and "Cancel" buttons at the bottom right.

2. Enter user name in "User Name" textbox.
3. Enter letters or numbers in "Password" and "Confirm Password" textbox.
4. Choose the user type. Administrator has all permissions. Normal user can only view the live video. Advanced user has the same permissions as an Administrator except for; user, backup settings, factory reset, and upgrading the firmware.
5. Enter the MAC address of the PC in "Bind MAC" textbox.
If this option is enabled, only the PC with the specified MAC address can access the camera for that user.
6. Click the "OK" button and then the newly added user will be displayed in the user list.

Modify user:

1. Select a user to modify password and MAC address if necessary in the user configuration list box.
2. The "Edit user" dialog box pops up by clicking the "Modify" button.

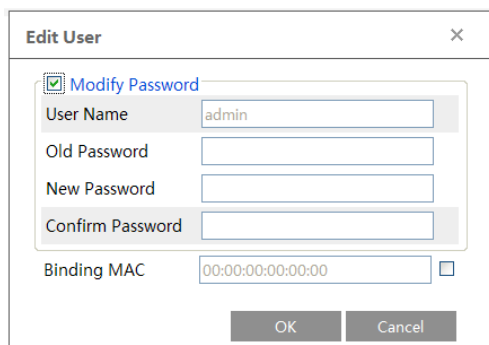

The "Edit User" dialog box contains the following fields and controls:

- Modify Password:** A checked checkbox.
- User Name:** A text input field containing "admin".
- Old Password:** A text input field.
- New Password:** A text input field.
- Confirm Password:** A text input field.
- Binding MAC:** A text input field containing "00:00:00:00:00:00" and an unchecked checkbox.
- Buttons:** "OK" and "Cancel" buttons at the bottom right.

3. Enter the old password of the user in the "Old Password" text box.
4. Enter the new password in the "New password" and "Confirm Password" text box.
5. Enter computer's MAC address as necessary.
6. Click the "OK" button to save the settings.

Note: To change the access level of a user, the user must be deleted and added again with the new access level.

Delete user:

1. Select the user to be deleted in the user configuration list box.
2. Click the “Delete” button to delete the user.

Note: The default administrator account cannot be deleted.

4.5.2 Online Video User

Go to Config→Security→Online User to view the user who is viewing the live video.

4.5.3 Block and Allow List

Go to Config→Security→Block and Allow Lists.

The setup steps are as follows:

Check the “Enable address filtering” check box.

Select “Block/Allow the following address”, IPv4/IPv6/MAC and then enter IP address or MAC address in the address box and click the “Add” button.

4.5.4 Security Management

Go to Config→Security→Security Management as shown below.

In order to prevent against malicious password unlocking, “locking once illegal login” function can be enabled here. If this function is enabled, login failure after trying six times will make the login interface locked. The camera can be logged in again after a half hour or after the camera reboots.

For some specified versions, anonymous login with a private protocol can be enabled here (if no such function, please skip the following instructions). If this function is enabled, enter `http://host:port/Anonymous/1[2/3]` (eg. `http://192.168.226.201:80/Anonymous/1`) via web browser to access the camera. 1 indicates main stream; 2 indicates sub stream; 3 indicates third stream. Only video can be viewed by this means and no other operations can be done.

4.6 Maintenance Configuration

4.6.1 Backup and Restore

Go to Config→Maintenance→Backup & Restore.

Import Setting

Path

Export Settings

Default Settings

Keep

☐ Network Config

☐ Security Configuration

☐ Image Configuration

- **Import & Export Settings**

Configuration settings of the camera can be exported from a camera into another camera.

1. Click “Browse” to select the save path for import or export information on the PC.
2. Click the “Import Setting” or “Export Setting” button.

- **Default Settings**

Click the “Load Default” button to restore all system settings to the default factory settings except those you want to keep.

4.6.2 Reboot

Go to Config→Maintenance→Reboot.

Click the “Reboot” button to reboot the device.

Timed Reboot Setting:

If necessary, the camera can be set up to reboot on a time interval. Enable “Time Settings”, set the date and time and then Click the “Save” button to save the settings.

4.6.3 Upgrade

Go to Config→Maintenance→Upgrade. In this interface, the camera firmware can be updated.

Local upgrade: Contains a 'Path' input field, a 'Browse' button, and an 'Upgrade' button.

Online upgrade: Contains an 'Upgrade file path' input field and a 'Save' button.

Below these sections is a table with three columns: 'Current version', 'Server version', and 'Operate'.

Current version	Server version	Operate
4.2.1.0		<input type="button" value="Check version"/> <input type="button" value="Upgrade"/>

1. Click the “Browse” button to select the save path of the upgrade file
2. Click the “Upgrade” button to start upgrading the firmware.
3. The device will restart automatically

Caution! Do not close the browser or disconnect the camera from the network during the upgrade.

Online upgrade (optional)

For some specified models, online upgrade is available. The setting steps are as follows. If no such function, please skip the instructions.

1. Create the upgrade file location and save it.
 2. Check the latest version by clicking “Check version”.
- Click “Upgrade” to update the firmware online.

4.6.4 Operation Log

To query and export log:

1. Go to Config→Maintenance→Operation Log.

Search Filters:

- Main Type: All log
- Sub Type: All log
- Start Time: 2015-07-14 00:00:00
- End Time: 2015-07-14 23:59:59
- Buttons: Search, Export

Log Entries Table:

Index	Time	Main Type	Sub Type	User Name	Login IP
1	2015-07-14 11:15:18	Operation	Log in	admin	192.168.12.53
2	2015-07-14 11:12:02	Exception	Disconnected		192.168.12.53
3	2015-07-14 19:12:17	Exception	Disconnected		192.168.12.52

2. Select the main type, sub type, start and end time.
3. Click “Search” to view the operation log.
4. Click “Export” to export the operation log.

5.1 Image Search

Click Search to go to the interface as shown below.

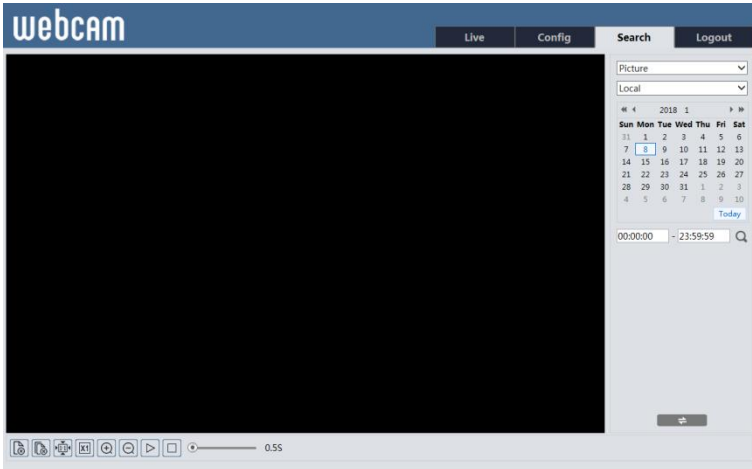

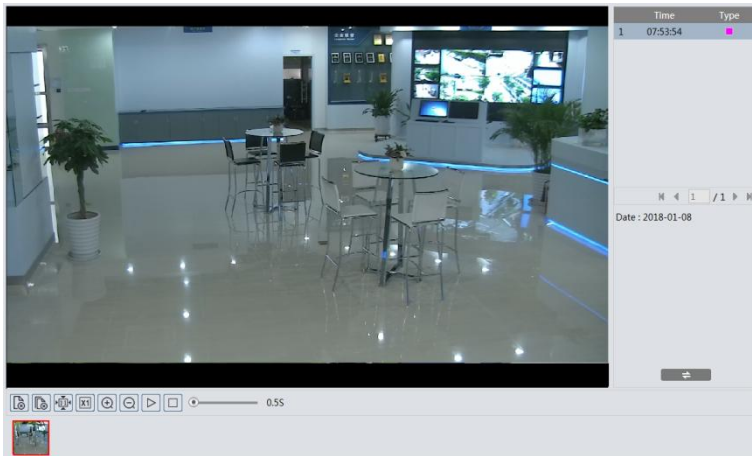

1. Choose “Picture”—“Local”.
2. Set time: Select date and choose the start and end time.
3. Click  to search the images.
4. Double click a file name in the list to view the captured photos as shown above.

Click  to return to the previous interface.

The descriptions of the buttons are shown as follows.

Icon	Description	Icon	Description
	Close: Select an image and click this button to close the image.		Close all: Click this button to close all images.
	Fit size: Click to fit the image on the screen.		Actual size: Click this button to display the actual size of the image.
	Zoom in: Click this button to digitally zoom in.		Zoom out: Click this button to digitally zoom out.
	Slide show play: Click this button to start the slide show mode.		Stop: Click this button to stop the slide show.
	Play speed: Play speed of the slide show.		

5.2 Video Search

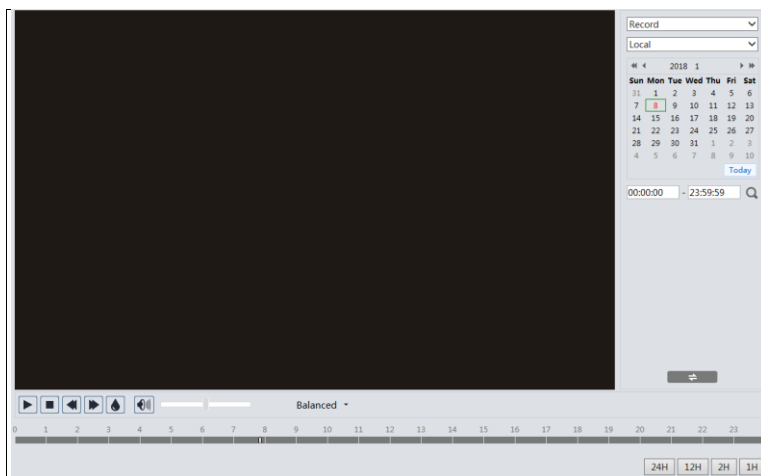

5.2.1 Local Video Search

Click Search to go to the interface as shown below. Videos were recorded locally to the PC can be played in this interface.

1. Choose “Record”—“Local”.
2. Set search time: Select the date and choose the start and end time.
3. Click  to search the images.
4. Double click on a file name in the list to start playback.

Icon	Description	Icon	Description
	Play button. After pausing the video, click this button to continue playing.		Pause button
	Stop button		Speed down
	Speed up		Watermark display
	Enable / disable audio; drag the slider to adjust the volume after enabling audio.		

5.2.2 SD Card Video Search

Click Search to go to the interface as shown below. Videos that were recorded on the SD card can be played in this interface.

Note: This function is only available for the models with SD card slot. If no such function, please skip the following instruction.

1. Choose “Record”—“SD Card”.
2. Set search time: Select the date and choose the start and end time.
3. Click  to search the images.

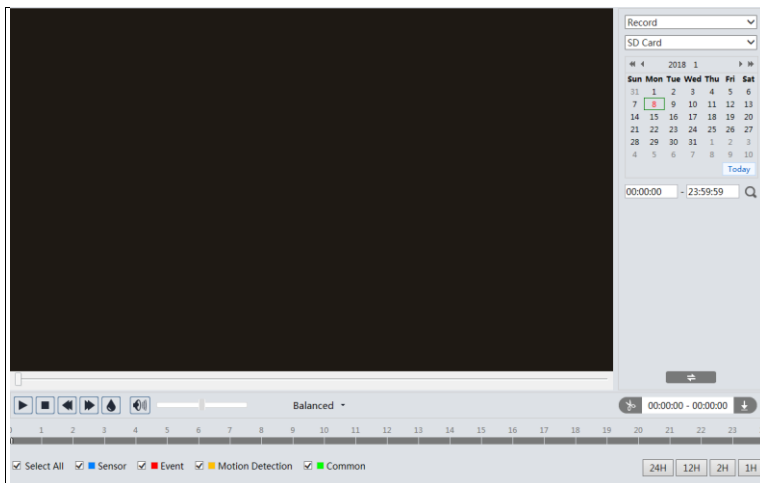

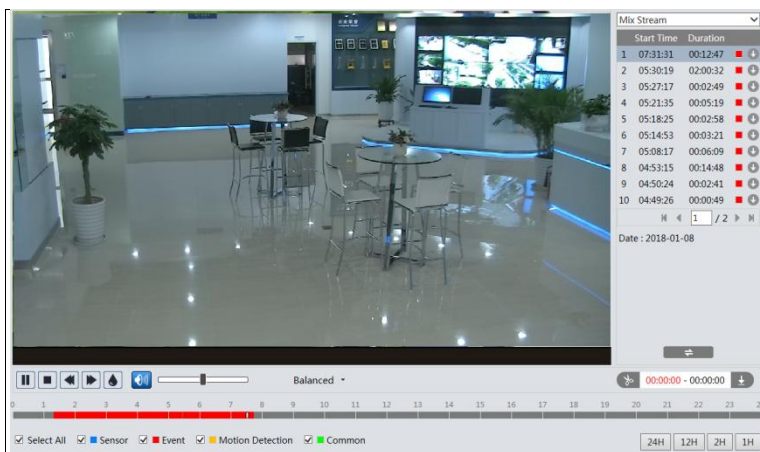

4. Select the alarm events at the bottom of the interface.
5. Select mix stream (video and audio stream) or video stream as needed.
6. Double click on a file name in the list to start playback.

The time table can be shown in 24H/12H/2H/1H format by clicking the corresponding buttons.

Video clip and downloading

1. Search the video files according to the above mentioned steps.
2. Select the start time by clicking on the time table.
3. Click  to set the start time and then this button turns blue ().
4. Select the end time by clicking on the time table. Then click  to set the end time.
5. Click  to download the video file in the PC.

Index	Process	Record	Start Time	End Time	Path	Operate
1	100%	Cut	2018-01-16 01:1...	2018-01-16 01:1...	Favorites	Open

Set up

D:\Favorites

Clear List

Close

Click “Set up” to set the storage directory of the video files.

Click “Open” to play the video.

Click “Clear List” to clear the downloading list.

Click “Close” to close the downloading window.

Appendix 1 Q & A

Q: How to find my password if I forget it?

A: Reset the device to the default factory settings.

Default IP: 192.168.226.201

User name: admin

Password: 123456

Q: Fail to connect devices through IE browser, why?

A: Network is not well connected. Please check the connection and make sure it is connected well.

B: IP is not available. Reset the valid IP.

C: Web port number has been revised: contact administrator to get the correct port number.

D: Exclude the above reasons. Recover default setting by IP-Tool.

Note: Default IP: 192.168.226.201, mask number: 255.255.255.0

Q: IP tool cannot search devices, why?

A: It may be caused by the anti-virus software in your computer. Please exit it and try to search device again.

Q: IE cannot download ActiveX control. How can I do?

a. IE browser blocks ActiveX. Please try as below.

① Open IE browser. Click Tools-----Internet Options....

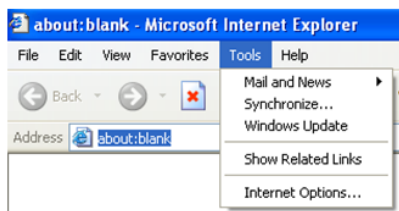

② Select Security-----Custom Level....

③ Enable all the sub options under “ActiveX controls and plug-ins”.

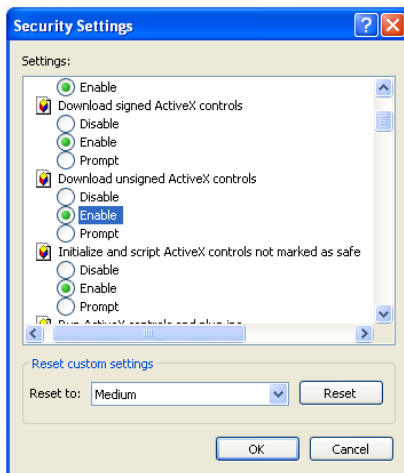
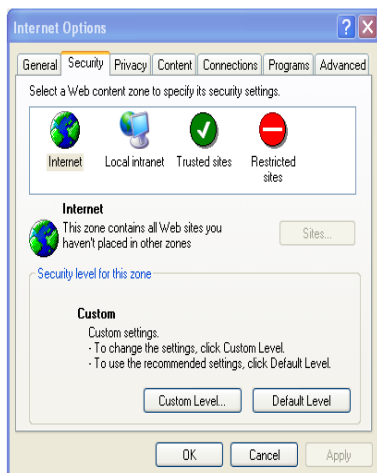

④ Then click OK to finish setup.

b. Other plug-ins or anti-virus blocks ActiveX. Please uninstall or close them.

Appendix 2 Specifications

Specification /Model		 IR Water-proof Bullet Network Camera
Camera	Image Sensor	1/2.7 " CMOS
	Image Size	1920×1080
	Electronic Shutter	1/25s~1/100000s
	Iris Type	Fixed Iris
	Min. Illumination	Color: 0.005lux@F1.6, AGC ON; 0 lux with IR Color: 0.0028lux@F1.2, AGC ON; 0 lux with IR
	Lens	2.8mm@F1.85, horizontal field of view:99.7 ° 3.6mm@F1.6, horizontal field of view: 92.4 °
	Lens Mount	M12
	Day&Night	ICR
	WDR	Digital WDR
	Digital NR	3D DNR
	Angle Adjustment	Pan: 0 °~360 °; Tilt: 0 °~80 °; Rotation: 0 °~360 °
Image	Video Compression	H.264/H.265/MJPEG
	H.264 Type	Baseline profile/main profile/high profile
	Video Bit Rate	128Kbps~4Mbps
	Resolution	1080P (1920 × 1080), 720P (1280×720), D1, CIF, 480×240
	Main Stream	60Hz: 1080P(1~30fps) /720P(1~30fps) 50Hz: 1080P(1~25fps) /720P(1~25fps)
	Sub Stream	60Hz: D1/CIF/480×240 (1~30fps) 50Hz: D1/CIF/480×240 (1~25fps)
	Image Settings	Saturation, Brightness, Chroma, Contrast, Wide Dynamic, Sharpen, NR, etc. adjustable through client or web browser
	ROI	Support
Interfaces	Network	RJ45
	Storage	Built-in micro SD card slot; up to 128GB
Fucntion	Remote Monitoring	Web browser, CMS remote control
	Online Connection	Support simultaneous monitoring for up to 3 users and multi-stream transmission
	Network Protocol	UDP, IPv4, IPv6, DHCP, NTP, RTSP, DDNS, SMTP, 802.1X, UPnP, HTTPS, QoS
	Interface Protocol	ONVIF
	Storage	Network remote storage, micro SD card storage
	Smart Alarm	Motion alarm, SD card full, SD card error
Others	IR Distance	20~30 m
	Protection Grade	IP67
	Power	DC12V/PoE
	Power Consumption	< 6W
	Operating Environment	Temperature: -30℃~60℃; Humidity: <95% (non-condensing)
	Dimension (mm)	167.5×74.5×74.5
	Weight	Approx. 0.39KG
	Installation	Wall mounting; ceiling mounting

Specification /Model		 IR Water-proof Bullet Network Camera
Camera	Image Sensor	1/2.7 " CMOS
	Image Size	1920×1080
	Electronic Shutter	1/25s~1/100000s
	Iris Type	Fixed Iris
	Min. Illumination	Color: 0.005lux@F1.6, AGC ON; 0 lux with IR Color: 0.0028lux@F1.2, AGC ON; 0 lux with IR
	Lens	2.8mm@F1.85, horizontal field of view:99.7 ° 3.6mm@F1.6, horizontal field of view: 92.4 ° 6mm@F1.6, horizontal field of view: 53.4 ° 2.8~12mm@F1.4, horizontal field of view: 95.4 °~35.5 °
	Lens Mount	M12 and Ø14 optional
	Day&Night	ICR
	WDR	Digital WDR
	Digital NR	3D DNR
	Angle Adjustment	Pan: 0 °~360 °;Tilt: 0 °~90 °; Rotation: 0 °~360 °
Image	Video Compression	H.264/H.265/MJPEG
	H.264 Type	Baseline profile/main profile/high profile
	Video Bit Rate	128Kbps~4Mbps
	Resolution	1080P (1920 × 1080), 720P (1280×720), D1, CIF, 480×240
	Main Stream	60Hz: 1080P(1~30fps) /720P(1~30fps) 50Hz: 1080P(1~25fps) /720P(1~25fps)
	Sub Stream	60Hz: D1/CIF/480×240 (1~30fps) 50Hz: D1/CIF/480×240 (1~25fps)
	Image Settings	Saturation, Brightness, Chroma, Contrast, Wide Dynamic, Sharpen, NR, etc. adjustable through client or web browser
	ROI	Support
Interface s	Network	RJ45
	Storage	Built-in micro SD card slot; up to 128GB
Fuction	Remote Monitoring	Web browser, CMS remote control
	Online Connection	Support simultaneous monitoring for up to 3 users and multi-stream transmission
	Network Protocol	UDP, IPv4, IPv6, DHCP, NTP, RTSP, DDNS, SMTP, 802.1X, UPnP, HTTPS, QoS
	Interface Protocol	ONVIF
	Storage	Network remote storage, micro SD card storage
	Smart Alarm	Motion alarm, SD card full, SD card error
Others	IR Distance	30~50 m
	Protection Grade	IP67
	Power	DC12V/PoE
	Power Consumption	< 5W
	Operating Environment	Temperature: -30 ℃~60 ℃; Humidity: <95% (non-condensing)
	Dimension (mm)	217.7×80.5×80.5
	Weight	Approx. 0.64KG
	Installation	Wall mounting; ceiling mounting

Specification /Model		 IR Water-proof Bullet Network Camera	
Camera	Image Sensor	1/2.7 " CMOS	
	Image Size	1920×1080	
	Electronic Shutter	1/25s~1/100000s	
	Auto Iris	Fixed Iris	
	Min. Illumination	Color: 0.005lux@F1.6, AGC ON; 0 lux with IR Color: 0.0028lux@F1.2, AGC ON; 0 lux with IR	
	Lens	3.6mm@F1.6, horizontal field of view: 92.4 ° 6mm@F1.6, horizontal field of view: 53.4 ° 8mm@F2.2, horizontal field of view: 40.7 °	
	Lens Mount	M12	
	Day&Night	ICR	
	WDR	Digital WDR	
	Digital NR	3D DNR	
Image	Video Compression	H.264/H.265/MJPEG	
	H.264 Type	Baseline profile/main profile/high profile	
	Video Bit Rate	128Kbps~4Mbps	
	Resolution	1080P (1920 × 1080), 720P (1280×720), D1, CIF, 480×240	
	Main Stream	60Hz: 1080P(1~30fps) /720P(1~30fps) 50Hz: 1080P(1~25fps) /720P(1~25fps)	
	Sub Stream	60Hz: D1/CIF/480×240 (1~30fps) 50Hz: D1/CIF/480×240 (1~25fps)	
	Image Settings	Saturation, Brightness, Chroma, Contrast, Wide Dynamic, Sharpen, NR, etc. adjustable through client or web browser	
	ROI	Support	
Interface s	Network	RJ45	
Fuction	Remote Monitoring	Web browser, CMS remote control	
	Online Connection	Support simultaneous monitoring for up to 3 users and multi-stream transmission	
	Network Protocol	UDP, IPv4, IPv6, DHCP, NTP, RTSP, DDNS, SMTP, 802.1X, UPnP, HTTPS, QoS	
	Interface Protocol	ONVIF	
	Storage	Network remote storage	
	Smart Alarm	Motion alarm	
Others	IR Distance	20~30 m	30~50 m
	Protection Grade	IP66	
	Power	DC12V (PoE power supply optional)	
	Power Consumption	< 6W	
	Operating Environment	Temperature: -30 ℃~60 ℃; Humidity: <95% (non-condensing)	
	Dimension (mm)	99×188×86	
	Weight	Approx. 0.50KG	
	Installation	Wall mounting	

Specification /Model		 IR Water-proof Dome Network Camera
Camera	Image Sensor	1/2.7 " CMOS
	Image Size	1920×1080
	Electronic Shutter	1/25s~1/100000s
	Auto Iris	Fixed Iris
	Min. Illumination	Color: 0.005lux@F1.6, AGC ON; 0 lux with IR Color: 0.0028lux@F1.2, AGC ON; 0 lux with IR
	Lens	2.8mm@F1.85, horizontal field of view:99.7 ° 3.6mm@F1.6, horizontal field of view: 92.4 °
	Lens Mount	M12
	Day&Night	ICR
	WDR	Digital WDR
	Digital NR	3D DNR
	Angle Adjustment	Pan: 0 °~355 °; Tilt: 0 °~67 °; Rotation: 0 °~355 °
Image	Video Compression	H.264/H.265/MJPEG
	H.264 Type	Baseline profile/main profile/high profile
	Video Bit Rate	128Kbps~4Mbps
	Resolution	1080P (1920 × 1080), 720P (1280×720), D1, CIF, 480×240
	Main Stream	60Hz: 1080P(1~30fps) /720P(1~30fps) 50Hz: 1080P(1~25fps) /720P(1~25fps)
	Sub Stream	60Hz: D1/CIF/480×240 (1~30fps) 50Hz: D1/CIF/480×240 (1~25fps)
	Image Settings	Saturation, Brightness, Chroma, Contrast, Wide Dynamic, Sharpen, NR, etc. adjustable through client or web browser
	ROI	Support
Interface s	Network	RJ45
	Storage	Built-in micro SD card slot; up to 128GB
Fuction	Remote Monitoring	Web browser, CMS remote control
	Online Connection	Support simultaneous monitoring for up to 3 users and multi-stream transmission
	Network Protocol	UDP, IPv4, IPv6, DHCP, NTP, RTSP, DDNS, SMTP, 802.1X, UPnP, HTTPS, QoS
	Interface Protocol	ONVIF
	Storage	Network remote storage, micro SD card storage
	Smart Alarm	Motion alarm, SD card full, SD card error
Others	IR Distance	20~30 m
	Protection Grade	IP67&IK10
	Power	DC12V/PoE
	Power Consumption	< 6W
	Operating Environment	Temperature: -30℃~60℃; Humidity: <95% (non-condensing)
	Dimension (mm)	Ø 119mm×87.8mm
	Weight (net)	Approx. 0.63KG
	Installation	Ceiling mounting (wall mounting available with junction box and bracket)

Specification /Model		 IR Water-proof Dome Network Camera
Camera	Image Sensor	1/2.7 " CMOS
	Image Size	1920×1080
	Electronic Shutter	1/25s~1/100000s
	Auto Iris	Fixed Iris
	Min. Illumination	Color: 0.005lux@F1.6, AGC ON; 0 lux with IR Color: 0.0028lux@F1.2, AGC ON; 0 lux with IR
	Lens	2.8mm@F1.85, horizontal field of view:99.7 ° 3.6mm@F1.6, horizontal field of view: 92.4 °
	Lens Mount	M12
	Day&Night	ICR
	WDR	Digital WDR
	Digital NR	3D DNR
	Angle Adjustment	Pan: 0 °~350 °; Tilt: 0 °~75 °; Rotation: 0 °~350 °
Image	Video Compression	H.264/H.265/MJPEG
	H.264 Type	Baseline profile/main profile/high profile
	Video Bit Rate	128Kbps~4Mbps
	Resolution	1080P (1920 × 1080), 720P (1280×720), D1, CIF, 480×240
	Main Stream	60Hz: 1080P(1~30fps) /720P(1~30fps) 50Hz: 1080P(1~25fps) /720P(1~25fps)
	Sub Stream	60Hz: D1/CIF/480×240 (1~30fps) 50Hz: D1/CIF/480×240 (1~25fps)
	Image Settings	Saturation, Brightness, Chroma, Contrast, Wide Dynamic, Sharpen, NR, etc. adjustable through client or web browser
	ROI	Support
Interface s	Network	RJ45
	Storage	Built-in micro SD card slot; up to 128GB
Fuctionion	Remote Monitoring	Web browser, CMS remote control
	Online Connection	Support simultaneous monitoring for up to 3 users and multi-stream transmission
	Network Protocol	UDP, IPv4, IPv6, DHCP, NTP, RTSP, DDNS, SMTP, 802.1X, UPnP, HTTPS, QoS
	Interface Protocol	ONVIF
	Storage	Network remote storage, micro SD card storage
	Smart Alarm	Motion alarm, SD card full, SD card error
Others	IR Distance	20~30 m
	Protection Grade	IP67
	Power	DC12V (PoE power supply optional)
	Power Consumption	< 5W
	Operating Environment	Temperature: -30℃~60℃; Humidity: <95% (non-condensing)
	Dimension (mm)	Ø94.6mm×82.8mm
	Weight (net)	Approx. 0.45KG
	Installation	Ceiling mounting (wall mounting available with junction box and bracket)

Specification /Model		 IR Water-proof Dome Network Camera
Camera	Image Sensor	1/2.7 " CMOS
	Image Size	1920×1080
	Electronic Shutter	1/25s~1/100000s
	Auto Iris	Fixed Iris
	Min. Illumination	Color: 0.005lux@F1.6, AGC ON; 0 lux with IR Color: 0.0028lux@F1.2, AGC ON; 0 lux with IR
	Lens	2.8-12mm @F1.4; horizontal field of view: 95.4°~35.5°
	Lens Mount	Ø14
	Day&Night	ICR
	WDR	Digital WDR
	Digital NR	3D DNR
	Angle Adjustment	Pan: 0°~350°; Tilt: 0°~80°; Rotation: 0°~350°
Image	Video Compression	H.264/H.265/MJPEG
	H.264 Type	Baseline profile/main profile/high profile
	Video Bit Rate	128Kbps~4Mbps
	Resolution	1080P (1920 × 1080), 720P (1280×720), D1, CIF, 480×240
	Main Stream	60Hz: 1080P(1~30fps) /720P(1~30fps) 50Hz: 1080P(1~25fps) /720P(1~25fps)
	Sub Stream	60Hz: D1/CIF/480×240 (1~30fps) 50Hz: D1/CIF/480×240 (1~25fps)
	Image Settings	Saturation, Brightness, Chroma, Contrast, Wide Dynamic, Sharpen, NR, etc. adjustable through client or web browser
	ROI	Support
Interface s	Network	RJ45
	Storage	Built-in micro SD card slot; up to 128GB
Fuction	Remote Monitoring	Web browser, CMS remote control
	Online Connection	Support simultaneous monitoring for up to 3 users and multi-stream transmission
	Network Protocol	UDP, IPv4, IPv6, DHCP, NTP, RTSP, DDNS, SMTP, 802.1X, UPnP, HTTPS, QoS
	Interface Protocol	ONVIF
	Storage	Network remote storage, micro SD card storage
	Smart Alarm	Motion alarm, SD card full, SD card error
Others	IR Distance	30~50 m
	Protection Grade	IP67
	Power	DC12V/PoE
	Power Consumption	< 9.5W
	Operating Environment	Temperature: -30℃~60℃; Humidity: <95% (non-condensing)
	Dimension (mm)	Ø111.5mm×99.6mm
	Weight (net)	Approx. 0.66KG
	Installation	Ceiling mounting (wall mounting available with junction box and bracket)

SuperCam Plus

Shenzhen TVT Digital Technology Co., Ltd

Address: 23th Floor, Block B4, Building No.9, Shenzhen Bay
Eco-Technology Park, Nanshan District, Shenzhen, Guangdong
Province, PR China

Email: overseas@tvt.net.cn

Website: <http://en.tvt.net.cn>