

# NVMS

## User Manual



# Contents

<b>1</b>	<b>Introduction .....</b>	<b>1</b>
1.1	Introduction .....	1
1.1.1	Summary .....	1
1.1.2	Software Architecture.....	1
1.2	System Components .....	2
1.2.1	System.....	2
1.2.2	Front-end Access.....	2
1.2.3	Background Monitor .....	2
1.2.4	Control Center.....	3
1.3	Version.....	3
<b>2</b>	<b>Configuration Requirement .....</b>	<b>4</b>
2.1	Software and Hardware Configuration Requirement.....	4
2.1.1	S&H Config Requirement for Control Center.....	4
2.1.2	S&H Config Requirement for Backgrounding Monitor .....	4
2.2	Requirement for Firewall.....	5
2.3	Confirm Installation Environment .....	5
<b>3</b>	<b>Install and Uninstall the Software .....</b>	<b>7</b>
3.1	Install the software .....	7
3.1.1	Install MySQL .....	7
3.1.2	Install Server .....	9
3.1.3	Install Client.....	11
3.2	Uninstall Software .....	12
<b>4</b>	<b>Login.....</b>	<b>13</b>
4.1	Run Servers .....	13
4.2	Login .....	13
4.3	Main Menu Interface Introduction.....	14
<b>5</b>	<b>Device Management.....</b>	<b>17</b>
5.1	Add Encoding Device.....	17
5.1.1	Quickly Add .....	17
5.1.2	Manually Add.....	17
5.1.3	Initiatively Report .....	18
5.2	Modify or Delete Device .....	19
5.3	Device Upgrade .....	19
5.4	Device Setting .....	19
5.5	Area Setting .....	20
5.6	Channel Group Setting .....	20
5.7	Add Media Transfer Server .....	21
5.8	Add Storage Server.....	21
<b>6</b>	<b>Live View .....</b>	<b>23</b>
6.1	Live View .....	23
6.1.1	View Mode Setting.....	24
6.1.2	Monitoring Point View.....	24
6.1.3	Channel Group View .....	25
6.1.4	Plan View .....	26
6.2	View Control .....	27
6.3	Snapshot .....	28
6.3.1	Snapshot.....	28
6.3.2	Snapshot Setting.....	28
6.4	Multi-Screen View.....	28
6.5	Talkback .....	29
6.6	PTZ Control.....	30
<b>7</b>	<b>Record &amp; Playback.....</b>	<b>31</b>

7.1	Record Configuration .....	31
7.1.1	Manual Recording .....	31
7.1.2	Schedule Recording .....	31
7.1.3	Alarm Linkage Recording .....	32
7.2	Record Playback .....	32
7.2.1	Instant Playback .....	34
7.2.2	Synchronous Playback .....	35
7.2.3	Asynchronous Playback .....	35
7.2.4	Playback by Time Slice .....	35
7.2.5	Playback by Event .....	37
7.2.6	Playback by Tag .....	37
7.3	Backup .....	38
7.4	Search Picture .....	38
<b>8</b>	<b>Alarm Management .....</b>	<b>39</b>
8.1	Alarm Server Configuration .....	39
8.1.1	View Alarm Server Status .....	39
8.1.2	Alarm Configuration .....	39
8.2	Manual Alarm Out .....	40
8.3	SOP Settings .....	40
8.4	Alarm View .....	42
8.4.1	Alarm Log .....	42
8.5	Alarm System .....	43
8.5.1	Add Alarm Host .....	43
8.5.2	Subsystem Setting .....	43
8.5.3	Zone .....	44
8.5.4	Alarm Linkage .....	44
<b>9</b>	<b>E-Map .....</b>	<b>45</b>
9.1	E-Map Settings .....	45
9.1.1	Create E-Map .....	45
9.1.2	Add Hotspot .....	45
9.1.3	E-Map Monitoring .....	45
<b>10</b>	<b>TV Wall .....</b>	<b>47</b>
10.1	Add TV Wall Server .....	47
10.2	Add Decoder .....	47
10.2.1	Create and Connect Decoder .....	47
10.3	TV Wall Management .....	48
10.3.1	TV Wall Settings .....	48
10.3.2	TV Wall View .....	52
10.3.3	Decoder Input .....	58
10.3.4	Playback .....	58
10.3.5	Task Setting of TV Wall .....	60
10.3.6	TV Wall System Setting .....	61
<b>11</b>	<b>Account and Permission .....</b>	<b>62</b>
11.1	Create Account .....	62
11.2	User Permission Settings .....	62
<b>12</b>	<b>Operation and Maintenance Management .....</b>	<b>64</b>
12.1	Check and Export Log .....	64
12.2	Backup and Restore Configuration .....	64
12.3	Viewing Online Status .....	64
12.4	Viewing Status Log .....	65
<b>13</b>	<b>Local Configuration .....</b>	<b>66</b>
13.1	Record and Snapshot Setting .....	66
13.2	Local Settings .....	66
13.3	Overload Settings .....	67
13.4	Alarm View Settings .....	67
13.5	OSD Position Configuration .....	67

13.6	System Configuration.....	67
13.7	Audio Uploading .....	68
<b>14</b>	<b>Intelligent Management .....</b>	<b>69</b>
14.1	Face Surveillance.....	69
14.1.1	Object Library .....	69
14.1.2	Task Management .....	71
14.1.3	Real-Time View .....	73
14.1.4	Search.....	74
14.1.5	Search Image by Image .....	75
14.1.6	Configuration .....	77
14.1.7	Face Recognition Terminal Access and Configuration.....	78
14.2	Face Greeting .....	82
14.3	Face Attendance .....	85
14.4	Line Crossing Counting.....	86
14.4.1	Task Management .....	86
14.4.2	Real-time Statistics .....	87
14.4.3	Summary Statistics.....	87
14.4.4	Historical Statistics .....	88
14.5	Access Control Management.....	89
14.5.1	Remotely Open the Door .....	90
14.5.2	Alarm Linkage .....	90
14.5.3	Log Query .....	90
14.5.4	E-Map ACS.....	91
14.6	Smart Site View .....	91
14.7	Smart View .....	92
<b>15</b>	<b>Parking Lot Management .....</b>	<b>94</b>
15.1	System Settings .....	94
15.2	Vehicle Management .....	95
15.3	Vehicle Monitoring.....	96
15.4	Search.....	96
15.5	Parking Overstaying .....	97
15.6	Backlist Vehicle .....	97
<b>16</b>	<b>Web Client .....</b>	<b>99</b>
16.1	Operating Environment of Web Client .....	99
16.2	Start IE Client.....	99
<b>17</b>	<b>Mobile APP Surveillance .....</b>	<b>101</b>
17.1	Live .....	102
17.2	Remote Playback .....	103
17.3	Alarm Information.....	104
<b>18</b>	<b>Troubleshooting .....</b>	<b>105</b>



# 1 Introduction

## 1.1 Introduction

### 1.1.1 Summary

NVMS Professional is a newly integrated security management platform released by our company, seamless access to all products of our products and encoding devices of the famous manufacturers in the industry (like Hikvision, Dahua, etc.). With the powerful capability of video surveillance management, real-time preview, record storage, record playback, record download, alarm linkage, decoding on TV Wall, keyboard control, vehicle entrance and exit management as well as intelligent analytics are supported. Moreover, multi-subsystem of the third party in the security surveillance industry can be accessed to this platform, such as alarm system, access control system, visual talk-back system, one-key alarm system, e-fence and so on. Additionally, due to its open system architecture, its SDK/OCX can be provided to the third party for secondary development. Therefore, NVMS Professional can meet the client's demands of centralized multi-subsystem management and multi-business convergence and can be widely used in the video surveillance of industrial park, education, banking, chain stores and buildings.

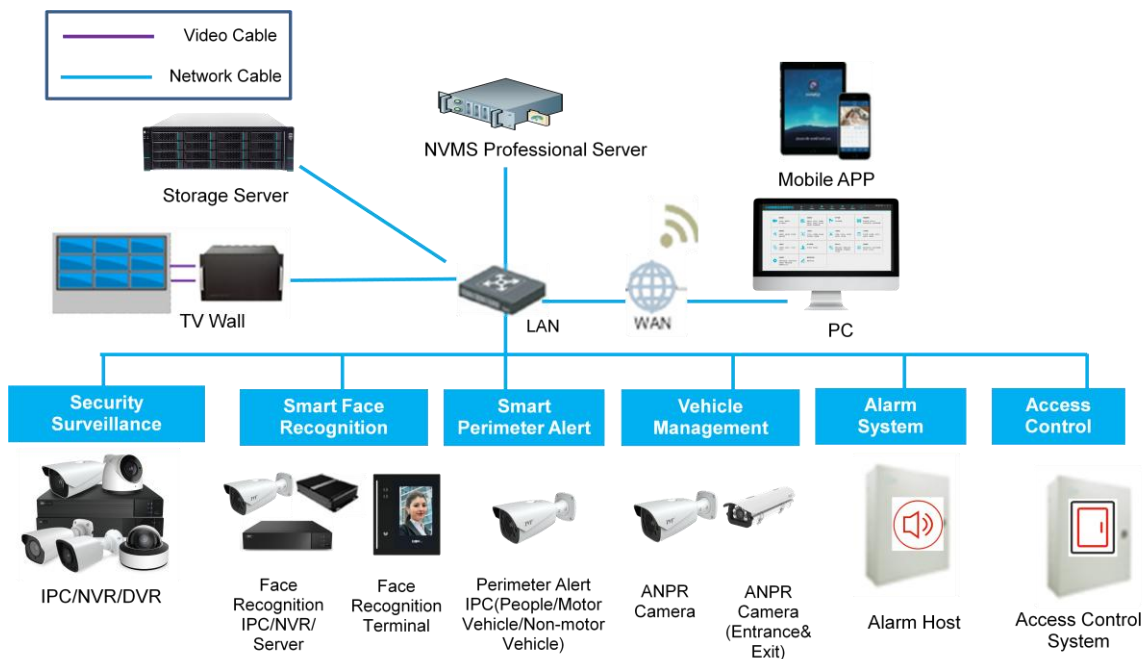

### 1.1.2 Software Architecture

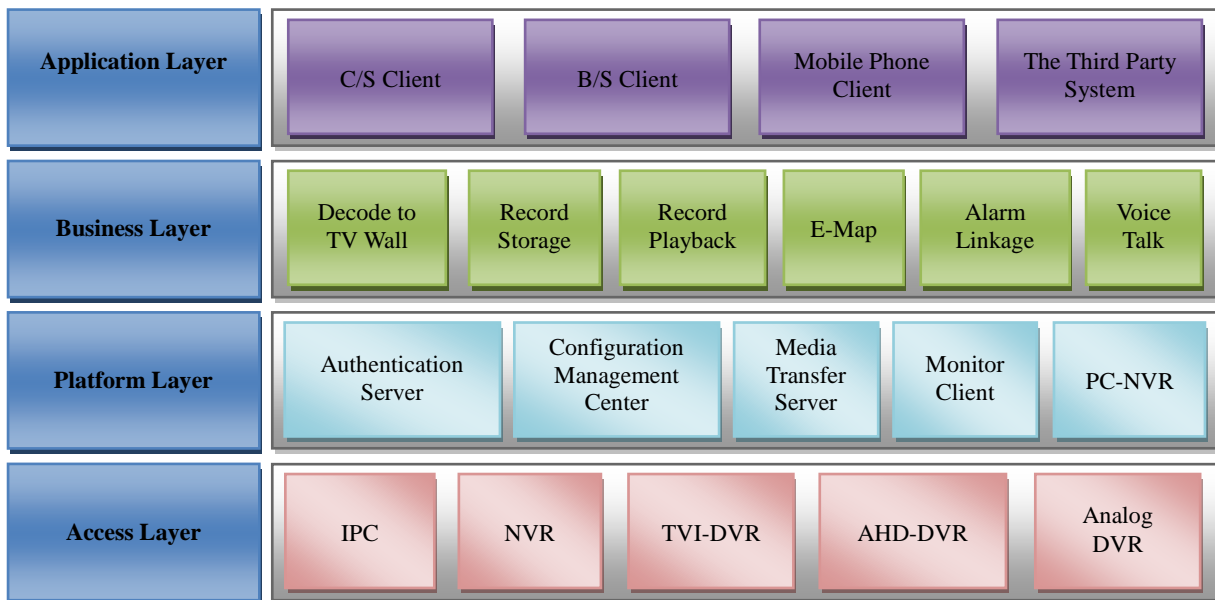

## 1.2 System Components

### 1.2.1 System

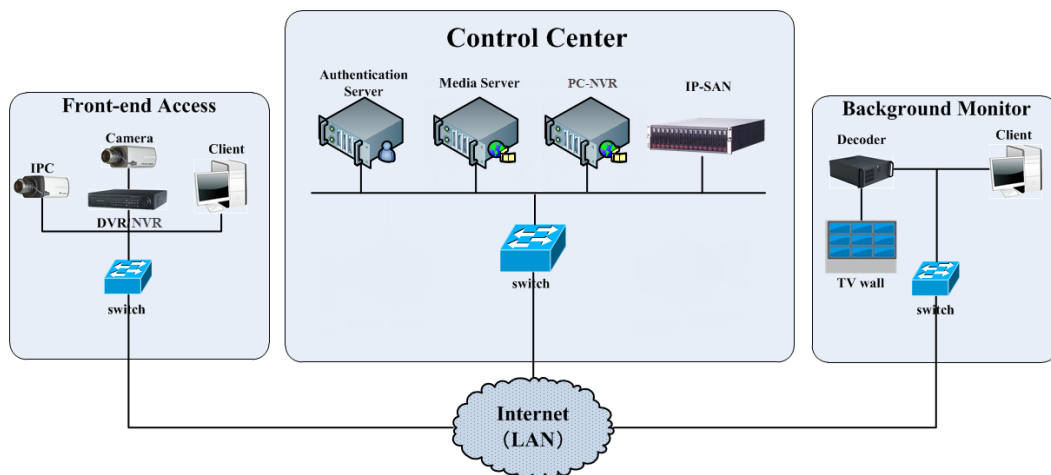

### 1.2.2 Front-end Access

- Front-end devices include IPC, DVR and NVR.
- You need to connect monitor devices such as IPC, DVR and NVR to internet through hubs or routers accessed by Cat5 or Cat5e cables (less than 100 meters) or optical fiber.
- Run monitor client through local PC to configure the local video monitor, monitor devices and so on.

### 1.2.3 Background Monitor

- Background monitors include TV Wall Client, Configuration Management Center and Monitor Client.
- You can setup the real-time image of display devices, these display devices including TV-Wall (decoding images to show on the TV-Wall through video decoder), digital display screen and so on.
- Run monitor client through local PC to view, playback and remotely configure and manage the real-time video of front-end monitor devices.

### 1.2.4 Control Center

- In the control center, configure servers including authentication server and media transfer server to realize various service, such as, device authentication(including Web), video transmission, image storage, alarm handling, etc.
- In the control center, add IP-SAN storage array to realize centralized storage.
- In the control center, connect servers and IP-SAN storage array to internet through switches.
- We take the following IP addresses for example in this manual. (Please set up IP addresses in accordance with the actual situation) :

No.	Server	Function	IP Address
1	Authentication server	Authenticate devices (including Web)	192.168.50.3
2	Media transfer server	Transfer images	192.168.50.4
3	Storage Server PC-NVR	Store videos	192.168.50.5
4	Storage Server IP-SAN	Store videos	192.168.50.6

**Note:** If servers are installed in the same PC, these servers shall have the same IP address.

### 1.3 Version

Version	Signal access on trial	Average signal access	Max signal access
NVMS v2.1	32 channels video signals	300-400 channels video signals	30000-ch video signals

## 2 Configuration Requirement

### 2.1 Software and Hardware Configuration Requirement

#### 2.1.1 S&H Config Requirement for Control Center

No.	NVMS components	Recommendation for hardware configuration	Recommendation for software configuration	Number
1	Authentication Server ( including Web Server/Alarm Server/E-Map Server )	Inter(R) Core(TM)i3 3.40GHz or above/4GBMemory/500GB SATA/2×1000M NICs	Windows Server 2016-64bit /Windows Server 2012-64bit /Windows Server 2008(32bit\64bit) /Windows Server 2003(32bit\64bit)	1
2	Intelligent Server	Inter(R) Core(TM)i5 7500 3.0GHz or above/ 4GBMemory/500GB SATA/2×1000M NICs	Windows Server 2016-64bit /Windows Server 2012-64bit /Windows Server 2008(32bit\64bit) /Windows Server 2003(32bit\64bit)	As needed
3	Media Server	Inter(R) Core(TM)i3 3.40GHz or above/4GBMemory/500GB SATA/2×1000M NICs	Windows Server 2016-64bit /Windows Server 2012-64bit /Windows Server 2008(32bit\64bit) /Windows Server 2003(32bit\64bit)	It depends on the video format and the number of channel viewing simultaneously
4	Storage Server	Inter(R) Core(TM)i3 3.40GHz or above/4GBMemory/500GB SATA/2×1000M NICs	Windows Server 2016-64bit /Windows Server 2012-64bit /Windows Server 2008(32bit\64bit) /Windows Server 2003(32bit\64bit)	It depends on the video format and the number of channel viewing simultaneously
5	HDD	Capacity:500GB/1TB/2TB/3TB	——	It depends on the stream, channel and time of the storage video
6	IP-SAN	Supports 16/24 SATAs	——	It depends on the number of the HDD

Tips:

Configuration of face detection/recognition cameras: It is recommended to set the default capture mode to “Security Monitoring” or self-define the snapshot interval to more than 1 second. The number of the captured face pictures of all added face detection or recognition cameras uploaded to the platform cannot exceed 1000 pictures per minute.

#### 2.1.2 S&H Config Requirement for Backgrounding Monitor

No.	NVMS components	Recommendation for hardware configuration	Recommendation for software configuration	Number
1	Monitor Client	Inter(R) Core(TM)i3 3.40GHz or above/4GB DDR3/NV GT430 or AMD HD 6570 or above, above 512MB GDDR5 Memory (multi-screen : 1GB GDDR5 memory) /500GB SATA/100M NIC	Windows 7 SP1 32bit/64bit Professional/Ultimate Windows 8 32bit/64bit Professional Windows 10 32bit/64bit Professional	As required by user

The recommended 64-bit hardware configurations are as follows.

No.	NVMS components	Recommendation for hardware configuration	Recommendation for software configuration	Number
1	Monitor Client-64bit	Inter(R) Core(TM)i5-64002.70GHz or above /16GB DDR3/Intel HD Graphics 530 2GB or above/ NVIDIA GeForce GTX 1060 6GB or above , ( multi-screen : 2GB GDDR5memory ) /500GB SATA/Gigabit NIC	Windows 7 SP1 64bit Professional/Ultimate Windows 8 64bit Professional Windows 10 64bit Professional	As required by user

## 2.2 Requirement for Firewall

In order to ensure the network security, it is necessary for the system to setup firewall. All monitor ports shall be opened in the installed servers. The open ports are as follows:

Server	Port Type	Port
Authentication Server	Internal Port	6003
Http Server	Service Port	8088
Media Transfer Server	Internal Port	6006
	Auto Report Port	2009
Storage Server (PC-NVR/IP-SAN)	Internal Port	6009
Configuration Server	Internal Port	7002
Alarm Server	Internal Port	6033
TV Wall Server	Internal Port	6036
Access Server	Internal Port	6013
Intelligent Server	Internal Port	6069

**Note:** The above-mentioned ports are the default internal ports of servers. If all these ports are modified, these open ports shall be modified accordingly in the firewall configuration.

## 2.3 Confirm Installation Environment

Item	Checkup Standard
Hardware	Check whether the hardware meets the standard required. (including CPU, memory, HDD, etc.)
Software	Check whether the software meets the standard required (including the type and version of the operation system, NVMS version, etc.)
Front-end device	Check whether the device access is normal.
Firewall setup	Check whether those open ports of firewall meet the standard required.
Network	Check whether the networks of front-end devices and center equipments are normal.
TCP/IP config	Check whether the settings of IP address, subnet mask, gateway and DNS correct.

## 3 Install and Uninstall the Software

### 3.1 Install the software

There are three setups-setups of MySQL, Server and Client.

#### 3.1.1 Install MySQL

Double click MySQL.exe to install.

- 1) Select “I accept the license terms”, Click [Next], select “Custom” and then click [Next];

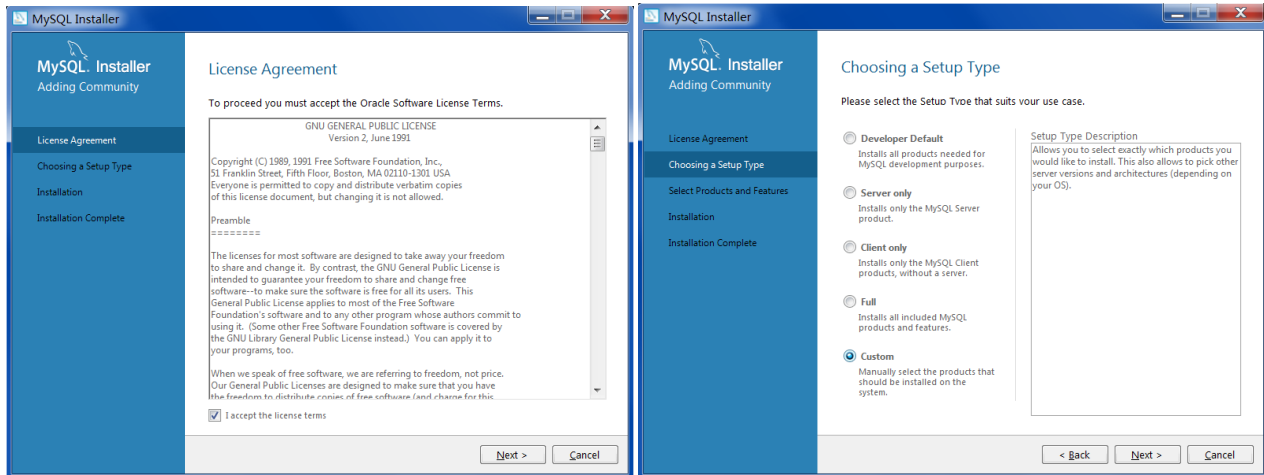

- 2) Select MySQL Servers, unfold it and select “MySQL Server 5.7”. Click ➡ to add it. Then click [Next]→[Execute];

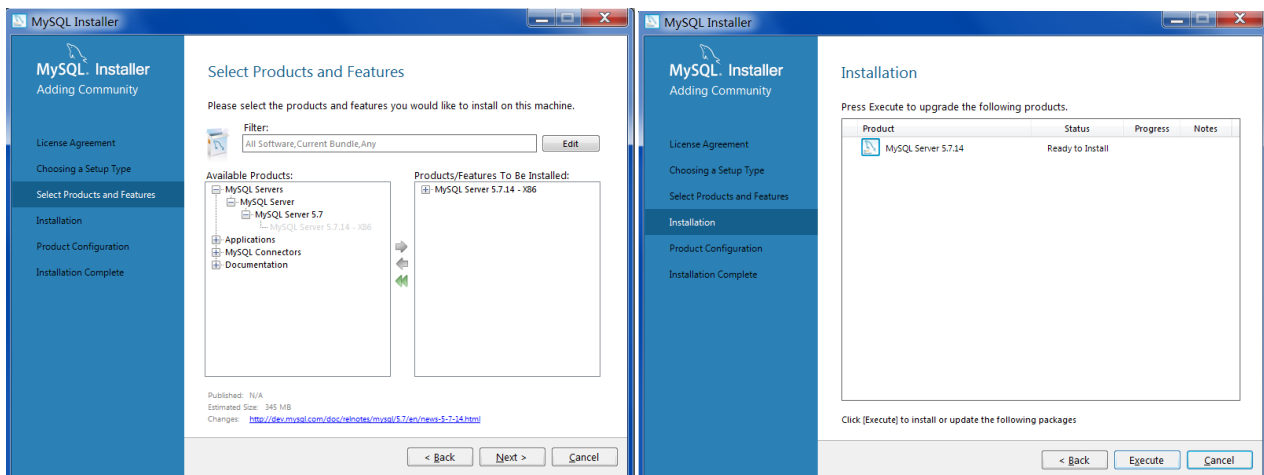

- 3) Click [Next]→[Next], as shown below.



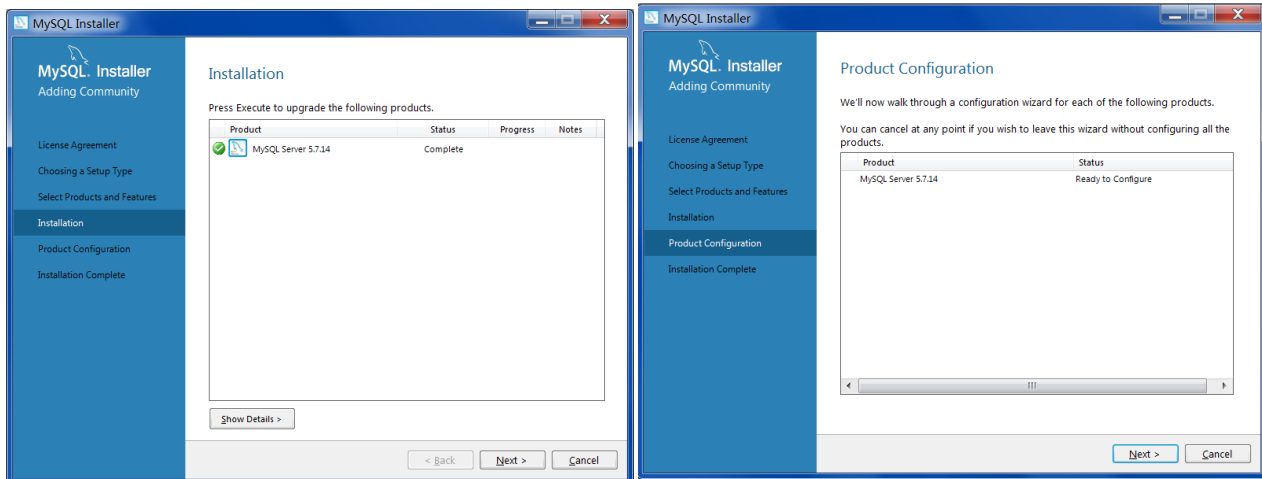

- 4) Check “TCP/IP”, “Open Firewall port for network access” and “Show Advanced Options” as shown below. Then enter MySQL Root Password, a minimum of 4 letters.

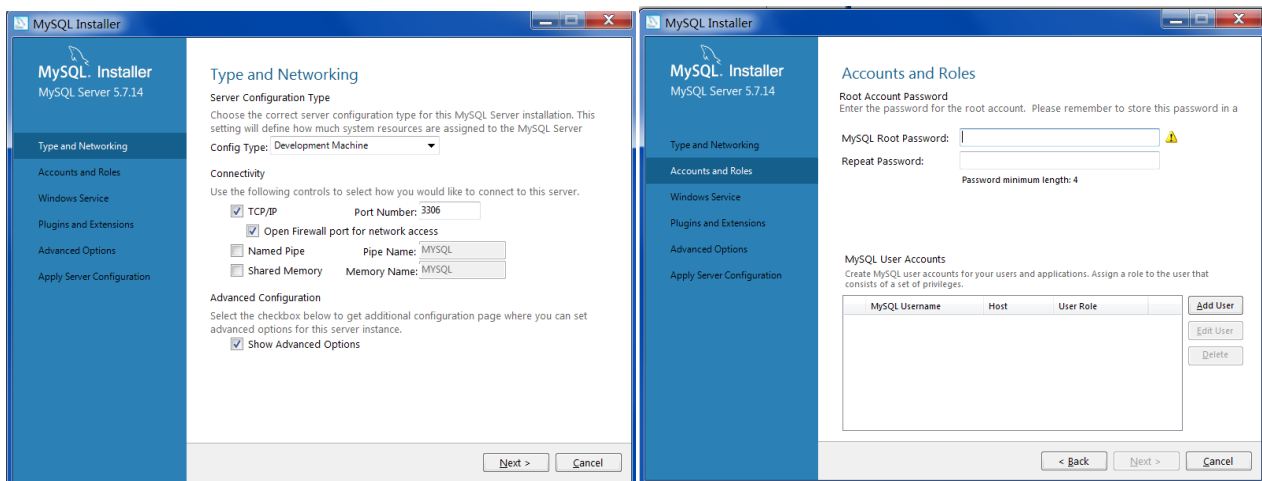

- 5) Click [Add User] to set username and password. To avoid forgetting, please enter “root” and the above password. Then click [OK]→[Next];

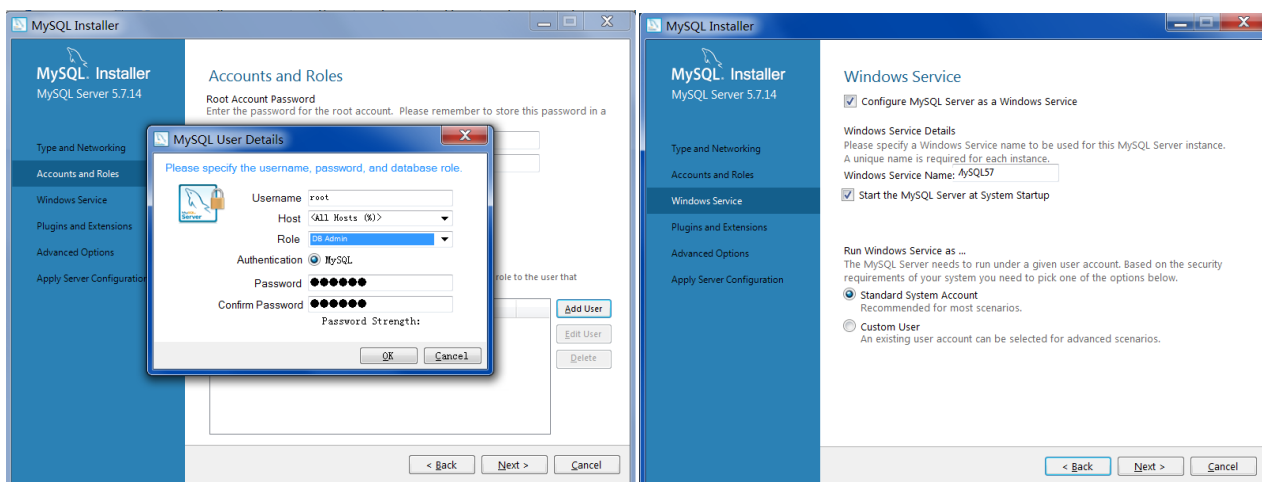

- 6) Click [Next] to go to “Advanced Options” interface. Please set according to the following picture. Then Click [Next];

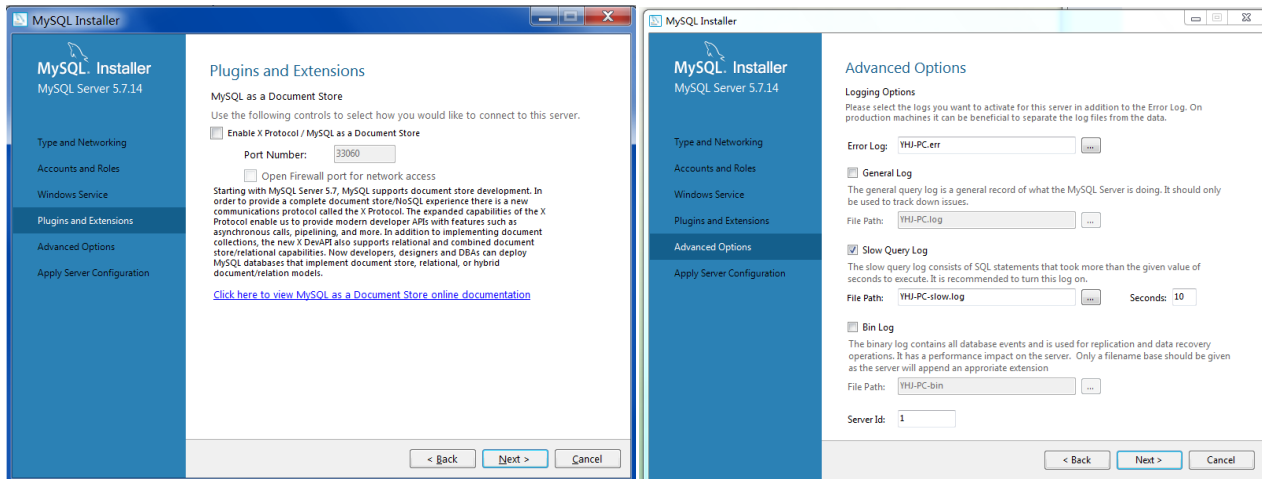

7) Click [Execute]→[Finish];

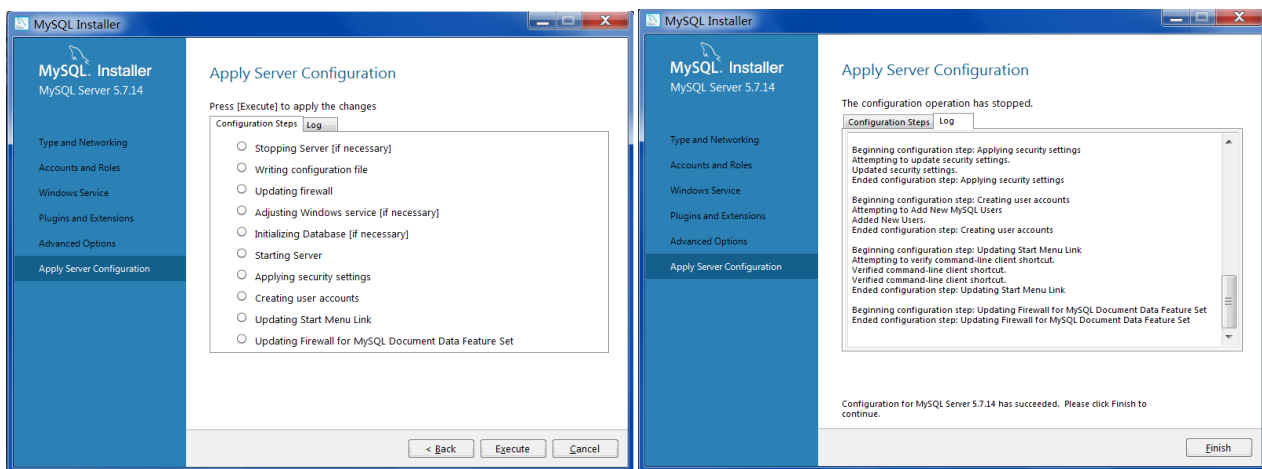

8) Click [Next]→[Finish].

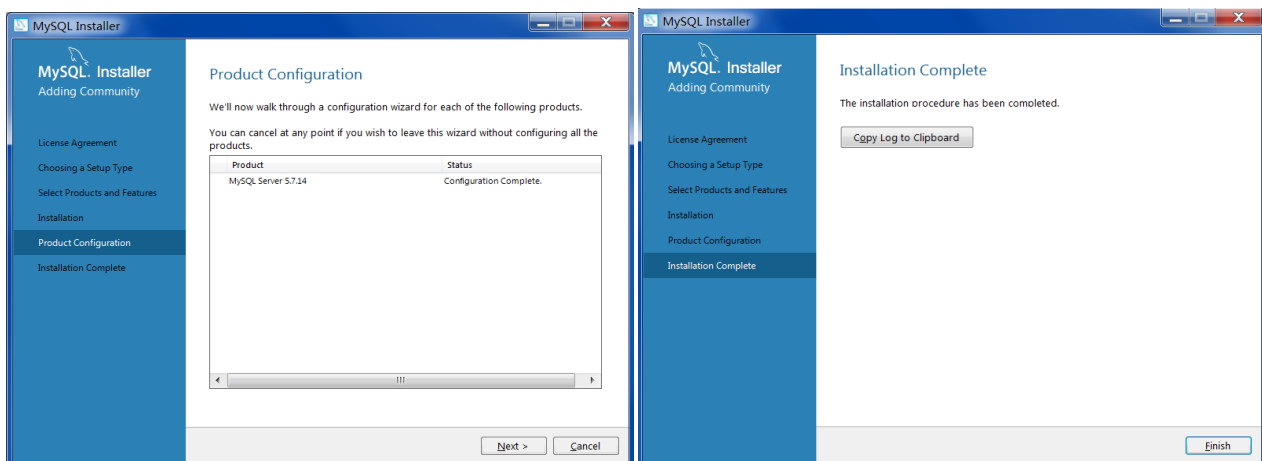

## 3.1.2 Install Server

1) Double click “NVMS server.exe”. Select the UI language as needed.

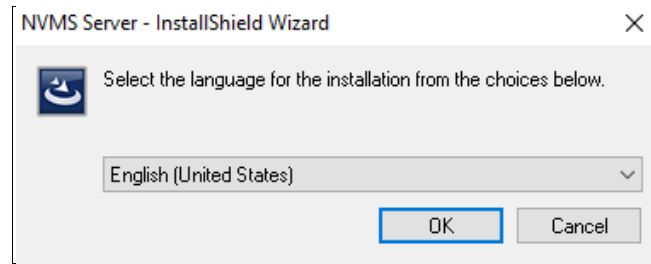

- 2) A tip will pop up to suggest you to close the antivirus software.

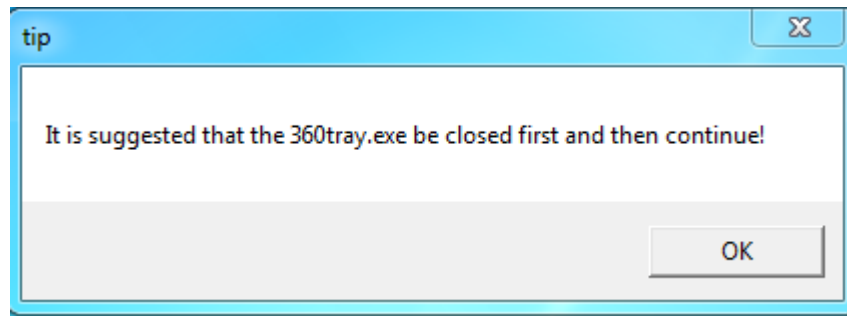

- 3) Click [Browse] to select the installation location and then click [Next].

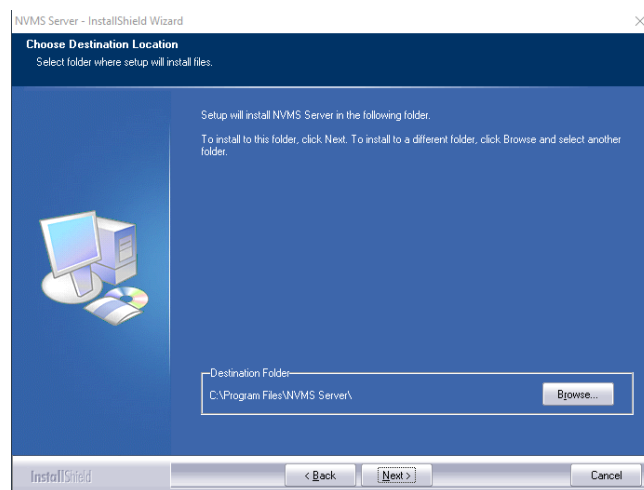

- 4) Check "Launch Software" as needed and then click [Finish]".

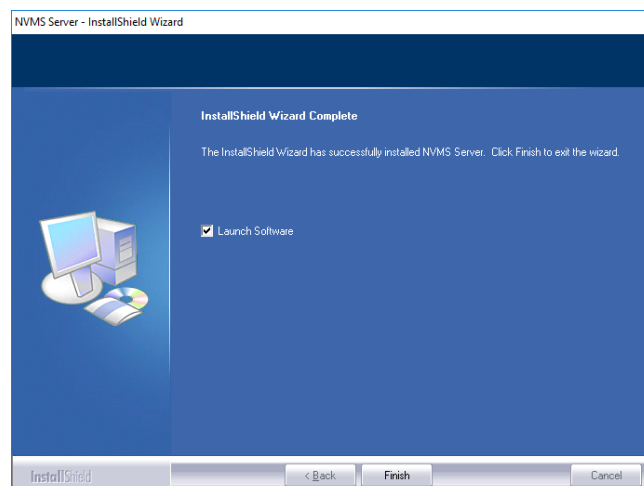

### 3.1.3 Install Client

- 1) Double click “NVMS Client setup.exe” and then select the UI language as needed.

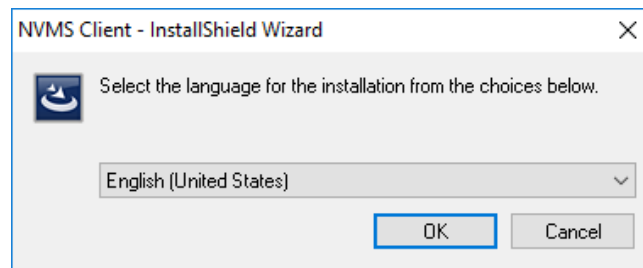

- 2) A tip will pop up to suggest you to close the antivirus software.

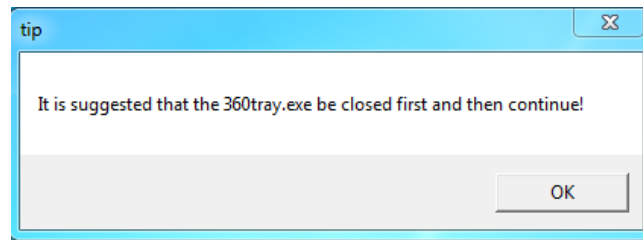

- 3) Click [Browse] to select the installation location and then click [Next].

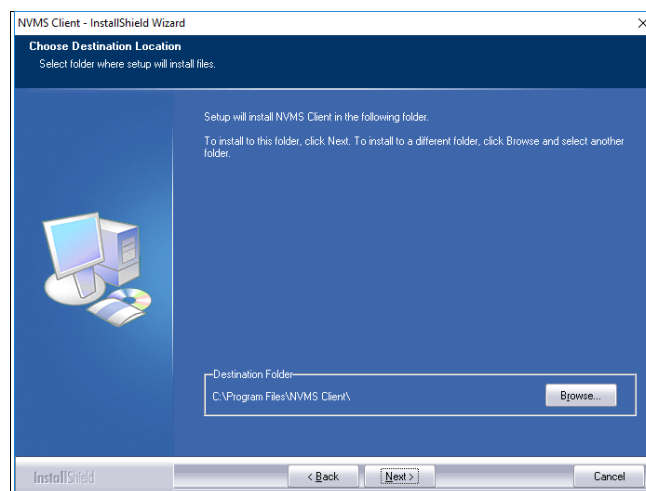

- 4) Check “Launch Software” as needed and then click [Finish]”.

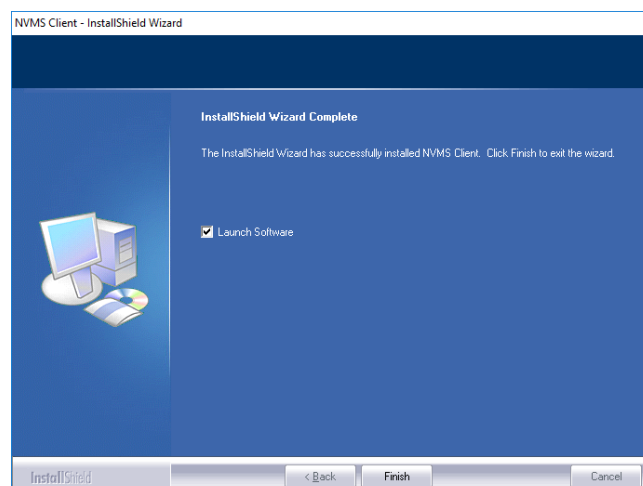

## 3.2 Uninstall Software

If the new version needs to be installed or there is no need to use this software, this software can be uninstalled. It is strongly recommended to back up the configuration data before installing the new version of NVMS.

The uninstallation steps of the Server are similar to the uninstallation of the client.

Click “Start” → All Programs → NVMS Server → Uninstall to pop up the following wizard. Click “Yes” to confirm.

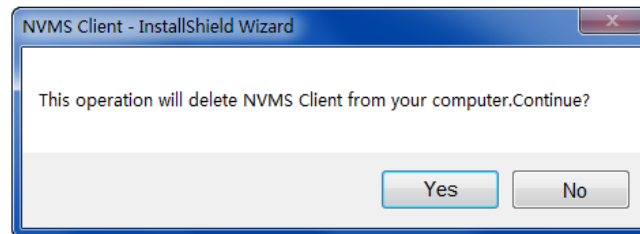

Then click “Finish” button to completely uninstall Authentication Server.

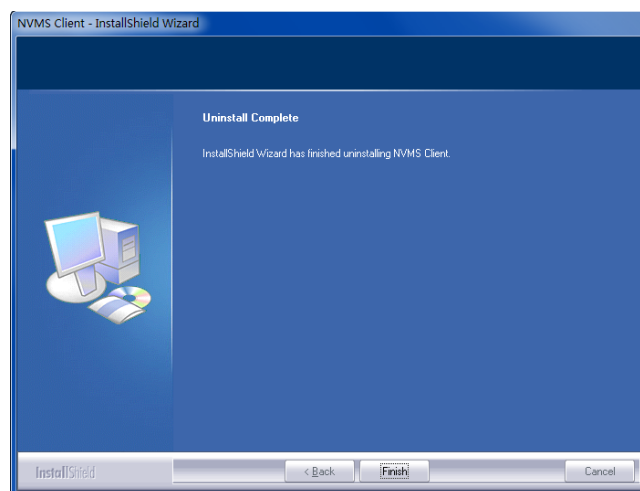

## 4 Login

### 4.1 Run Servers

Before logging onto the client, please ensure all servers are working normally. Having been installed successfully for the first time, the server tray will minimize on the taskbar of the computer. Double click the server tray icon to pop up the server tray interface. You can also right click the server tray icon and select “Display main interface to pop up the server tray interface as shown below.

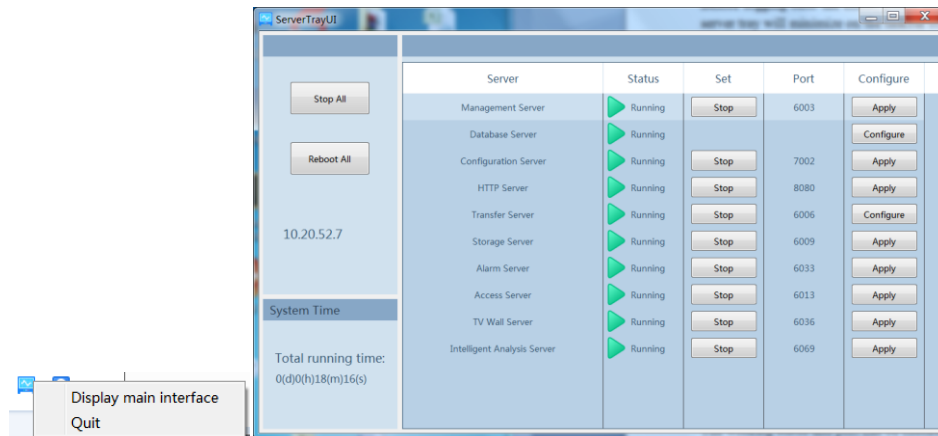

The working status and port can be checked from the server tray. All servers can be stopped and restarted. Additionally, all server ports can be modified as needed. Click the corresponding port number to modify it and the modified port can be saved automatically after you move your mouse to another place. Moreover, database can be configured by clicking [Configure].

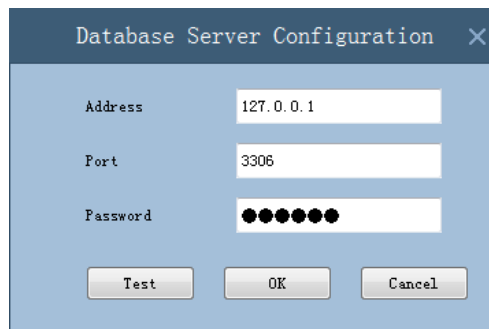

Please set up according to the actual network.

### 4.2 Login

Double click the shortcut icon of “MonitorClient” to run the software as shown below.

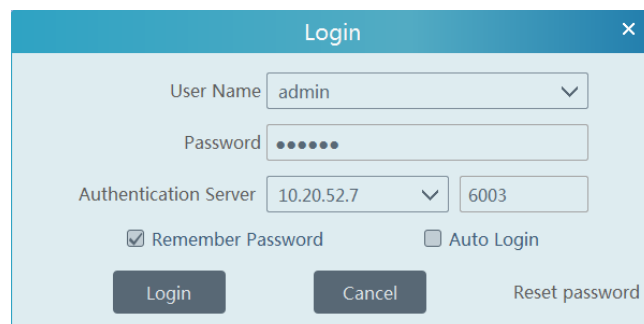

- ① Enter username and password (the default username is admin; the default password is 123456).
- ② Enter the IP address and port of the authentication server (the default port is 6003).  
Check “Remember Password” or “Auto Login” as needed.
- ③ Click [Login].

If you forget the password, please click “Reset password”. Then a small window will appear. You can reset the password by answering the

pre-defined questions.

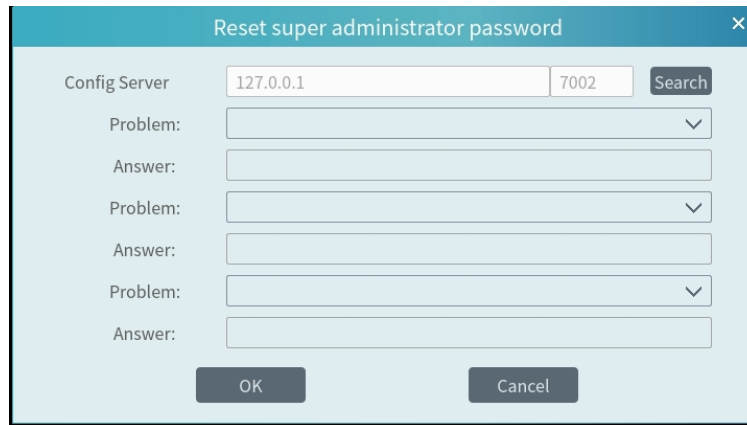

The dialog box titled "Reset super administrator password" contains a "Config Server" section with a text input field containing "127.0.0.1", a port input field containing "7002", and a "Search" button. Below this are three sets of "Problem:" and "Answer:" labels, each followed by a dropdown menu and a text input field. At the bottom are "OK" and "Cancel" buttons.

If this is the first time for you to log in, please enter the *User Account Setting* interface to change the default password and set the encryption as needed.

After you log in, a record partition setting box will pop up. Please select the desired record storage location. Then click [OK] to save the settings.

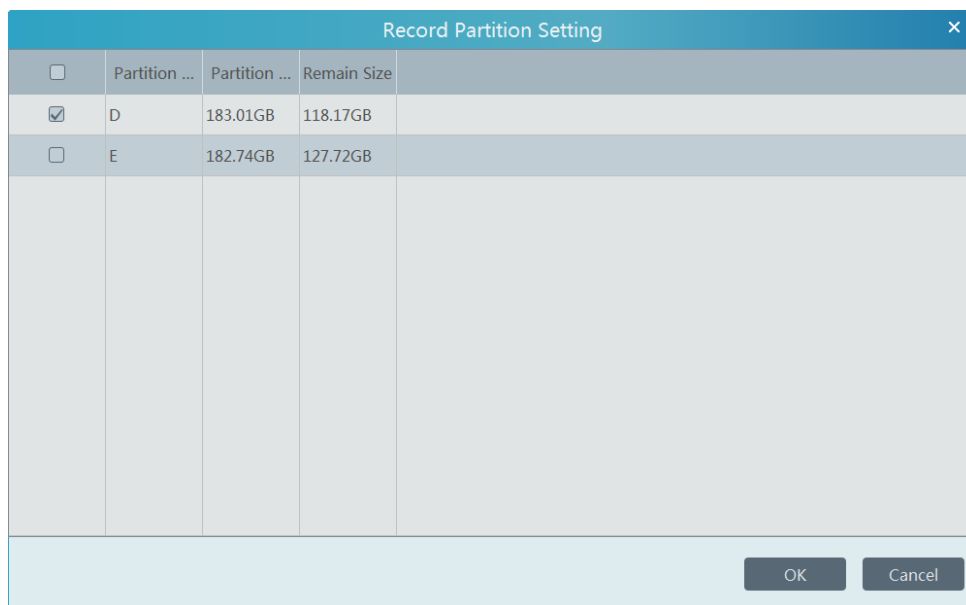

The dialog box titled "Record Partition Setting" displays a table with the following data:

<input type="checkbox"/>	Partition ...	Partition ...	Remain Size
<input checked="" type="checkbox"/>	D	183.01GB	118.17GB
<input type="checkbox"/>	E	182.74GB	127.72GB

At the bottom right are "OK" and "Cancel" buttons.

## 4.3 Main Menu Interface Introduction



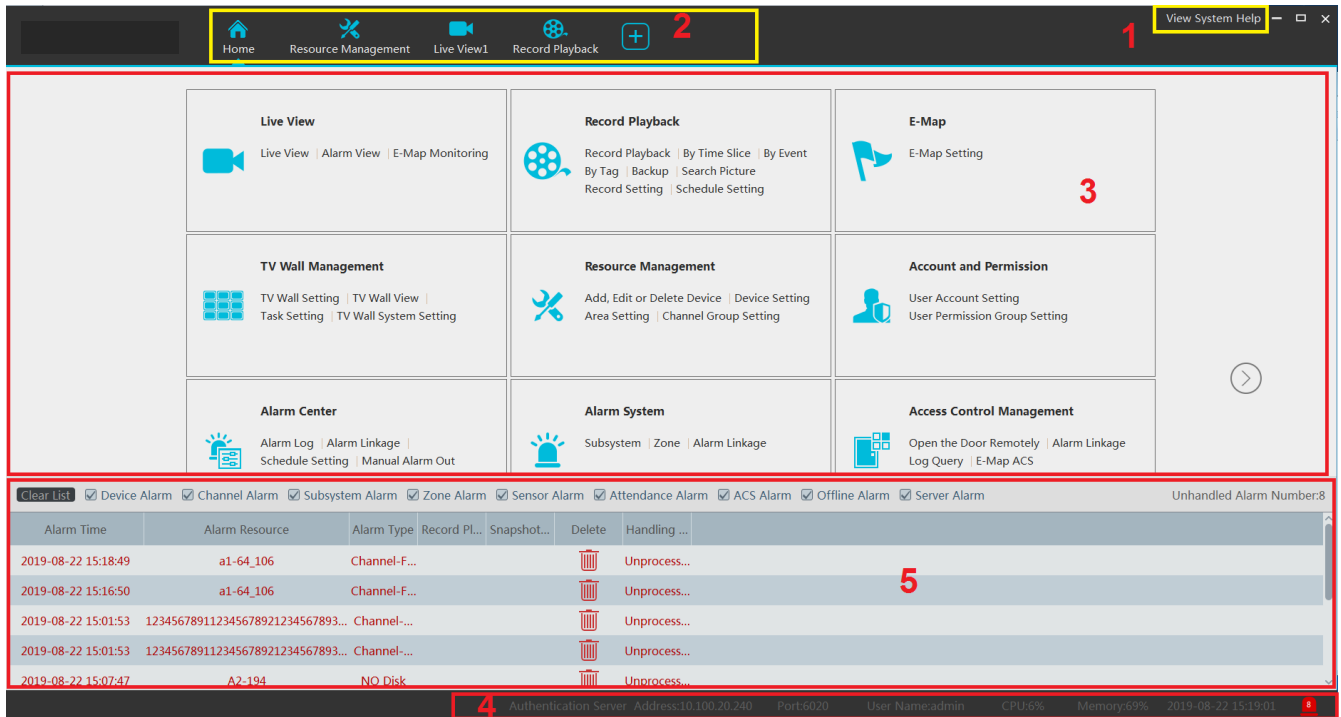

There are five parts in the main menu interface. The descriptions of each part are as shown below.

#### Menu Bar

No.	Description	No.	Description
1	Menu Bar	4	Status Bar
2	Tab Bar	5	Alarm Information Bar
3	Functional Areas		

#### Tab Bar

Menu	Description
View	“Live View”, “Edit live view”, “Change home page”
System	Including “Live View”, “Record Playback”, “E-Map”, “TV Wall Management”, Resource Management”, “Account and Permission”, “Alarm System”, “Alarm Center”, “Access Control Management”, “Face Surveillance”, “Parking Lot Management”, “Face Greeting”, “Face Attendance”, “Line Crossing Counting”, “Record Management”, “Operation and Maintenance Management”, “Local Management”, etc.
Help	Including “User Manual”, “Register” and “About NVMS”

#### Functional area







: click it to view more menus.

Menu	Description
Live View	To view live images and to record, snapshot and talk, etc.
Record Playback	To remotely play the local records or back up records.
E-Map	To manage and display maps, hot spots, etc.

<b>TV Wall Management</b>	To set TV wall and decoding videos on TV Walls
<b>Resource Management</b>	To add, modify or delete areas, devices or servers.
<b>Account and Permission</b>	To add, modify or delete user account and set permissions for these accounts.
<b>Alarm Center</b>	To set alarm linkage and schedule; To search alarm logs.
<b>Alarm System</b>	To set alarm subsystem, zones and linkage of the alarm server
<b>Access Control Management</b>	To open the door remotely or set alarm linkages or view e-map or search log.
<b>Attendance Management</b>	To set alarm linkage or view logs.
<b>Parking Lot Management</b>	To manage vehicles in the parking lot
<b>Face Surveillance</b>	To recognize, compare or search face.
<b>Face Greeting</b>	To welcome visitors based on face recognition technology
<b>Face Attendance</b>	To help to manage staff attendance based on face recognition technology
<b>Line Crossing Counting</b>	To monitor and analyze people/vehicle flow in real time
<b>Operation and Maintenance Management</b>	To search, export and maintain logs.
<b>Local Configuration</b>	To set record path, snapshot path, system startup and maintenance, overload and alarm view.

Other buttons:

Button	Description
	Click it to hide the interface.
	Click it to zoom in or out the interface.
	Click to exit the software.
	Click it to add the live view page.
	When the tab pages exceed the applicable numbers, this icon will display. Click it to view the hidden tabs.

## 5 Device Management

### 5.1 Add Encoding Device

In the main menu interface, click “Add, Edit or Delete Device” to go to the following interface as shown below.

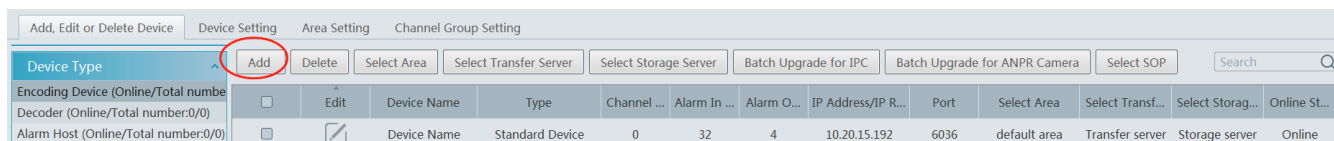

Click [Add] as shown below.

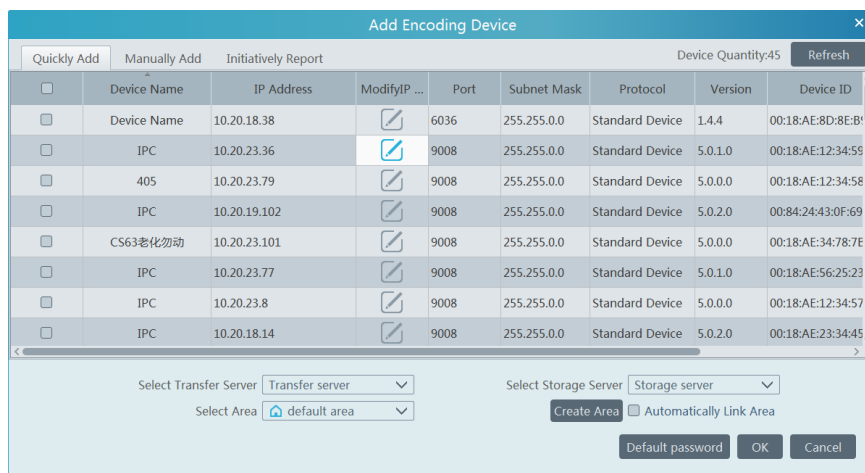

#### 5.1.1 Quickly Add

Click [Refresh] to quickly search devices in the same local network as shown below. Check the device and allocate the transfer server, storage server, area for it. After that, click [OK].

Click “Default password” to set the default username and password of the devices from different manufacturers, such as Hikvision, Dahua, PMS, etc. The default username of the standard device is “admin” and the default password of the standard device is “123456”.

**Note:** \* The default media transfer server and storage server can be selected when adding devices. Users can also create new media transfer server and storage server in advance (see Add Media Transfer Server and Add Storage Server).

\* Area must be set up before adding devices. Click [Add Area] to create an area (See Area Setting).

#### 5.1.2 Manually Add

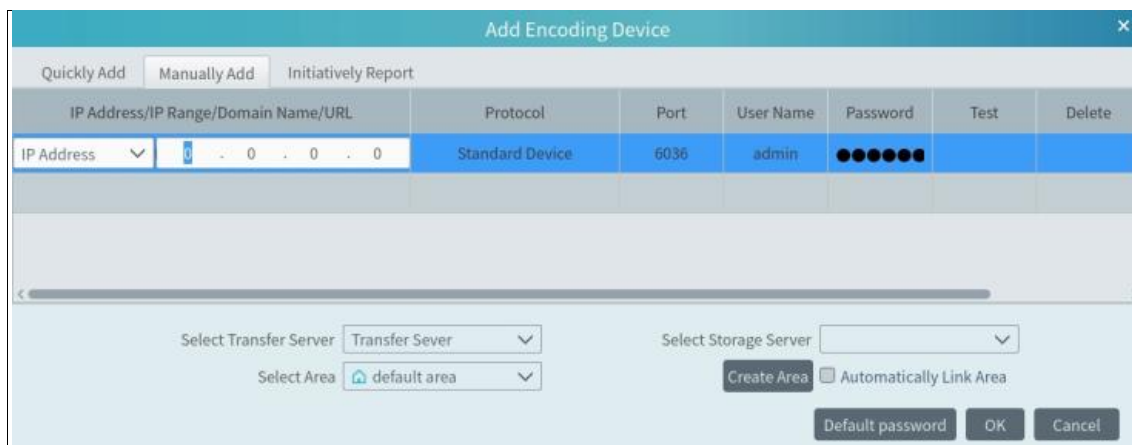

- ① Enter IP address/IP range/domain name/URL, username and password and choose protocol type.
- ② Click [Test] to test whether the device is connected successfully or not.
- ③ Select transfer server, storage server and area and then click [OK].

Devices can be added in batch by adding IP range.

If “URL” is selected, you shall add the device via RTSP protocol. Enter the URL, username and password of the device and then click [Test] to test whether the device is connected successfully or not.

How to get URL?

Here we take the IPC of our company for example. Log in to the web client of the IPC and then go to “Config”→ “Network”→ “RTSP” interface to configure RTSP.

The default RTSP port is 554 and the URL format is “rtsp://IP or domain name:port/profile1”. For example:

rtsp://192.168.1.1:554/profile1. Profile1 stands for main stream; profile2 stands for sub stream; profile3 stands for the third stream.

The URL of the device of other companies, please get the URL from its web client or the third-party tools (like ODM).

### 5.1.3 Initiatively Report

Select the “Initiatively Report” Tab to see the following interface.

- ① Enter the device ID set in the DVR/NVR or IP camera and choose the protocol.
- If the DVR/NVR is needed to add, please go to Network→Platform Access interface of the DVR/NVR. Check “Enable”, enter the IP

address and port (default 2009) of the NVMS and then set the device number of the DVR/NVR.

- If the IP camera is needed to add, please go to Network Configuration→Server Configuration of the IP camera. Check “Do you want IPcamera to connect Server”, enter the IP address and port (default 2009) of the NVMS and then set the device number of the IP camera.
- ② Select the transfer server, storage server, area and then click [OK].

## 5.2 Modify or Delete Device

After devices are added successfully, they will be listed as below.

<input type="checkbox"/>	Edit	Device Name	Type	Channel ...	Alarm In ...	Alarm Ou...	IP Address/IP Rang...	Port	Select Area	Select Transfer Se...	Select Storage Se...
<input type="checkbox"/>		IPC	Standard Device	1	1	1	192.168.250.105	9008	Default area	Transfer Server	Storage Server
<input type="checkbox"/>		A3H-2MP-20-210	Standard Device	1	2	2	192.168.250.210	9008	Default area	Transfer Server	Storage Server

Address/IP Rang...	Port	Select Area	Select Transfer Se...	Select Storage Se...	Online St...	Model	Version	HDD Status	Record St...	Alarm Sta...	Delete
192.168.250.105	9008	Default area	Transfer Server	Storage Server	Online	TD-9523A3-FR	5.0.0.0(1836)				
192.168.250.210	9008	Default area	Transfer Server	Storage Server	Online	IPC	5.0.0.0(1499)				

The device channel number, alarm status, online status and record status can be viewed from the above table.

Click to modify the IP address, port and so on.

Click to delete the added device. Check the devices and click [Delete] to delete devices in bulk.

## 5.3 Device Upgrade

In the “Add, Edit or Delete Device” interface, check the devices you want to upgrade and then click [Batch Upgrade for IPC] to upgrade the firmware of IPC. If you want to upgrade the firmware of ANPR camera, click [Batch Upgrade for ANPR Camera]

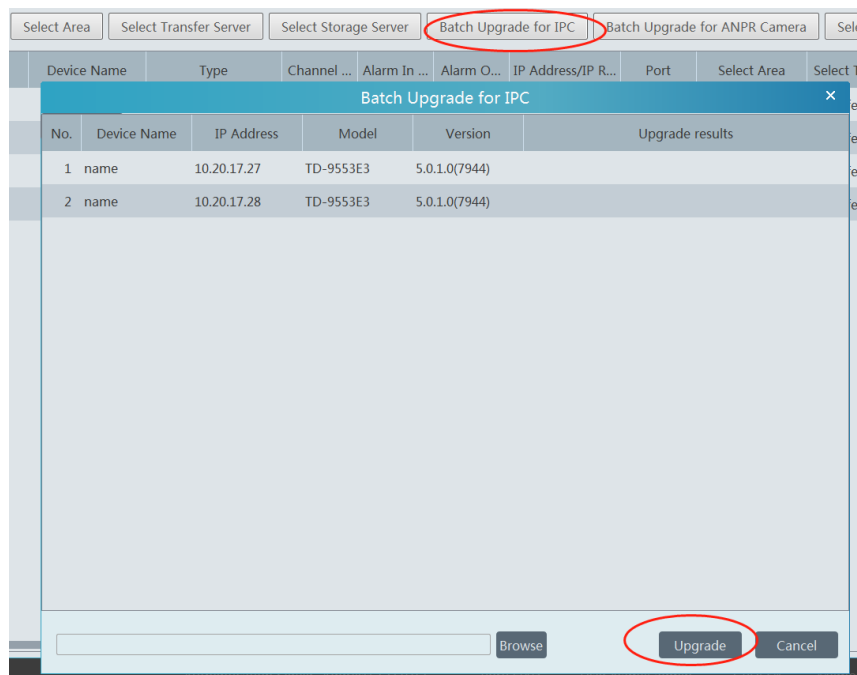

**Note:** When multiple IPCs are upgraded simultaneously, the selected IPCs must be the same series.

## 5.4 Device Setting

Go to Home→ Device Setting interface as shown below. In this interface, the parameters of the device can be set up.

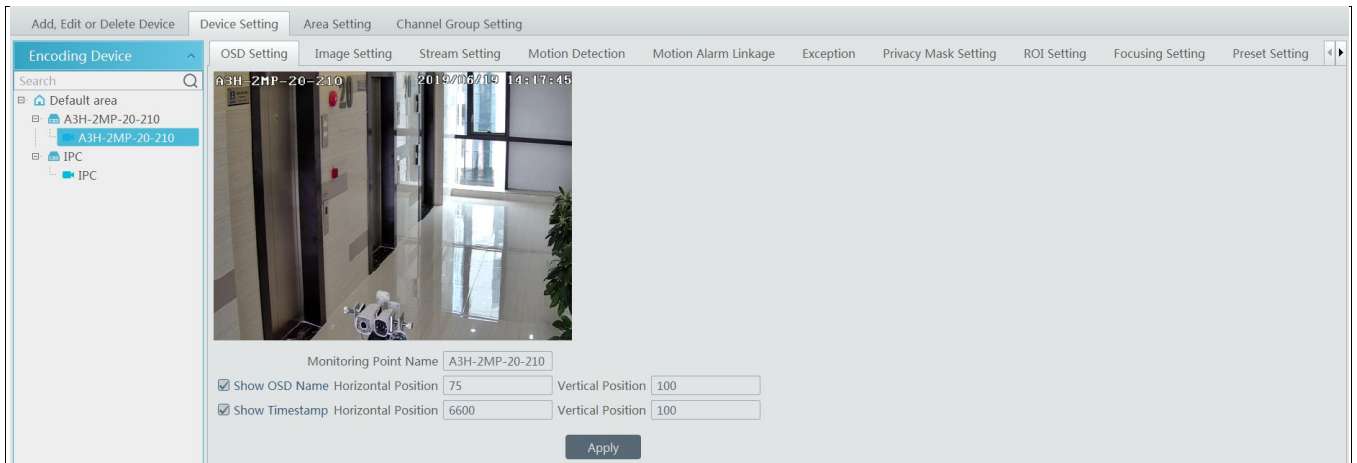

Different devices have different menus. Please configure the device according to the corresponding user manual.

## 5.5 Area Setting

Go to Home→Area Setting interface as shown below.

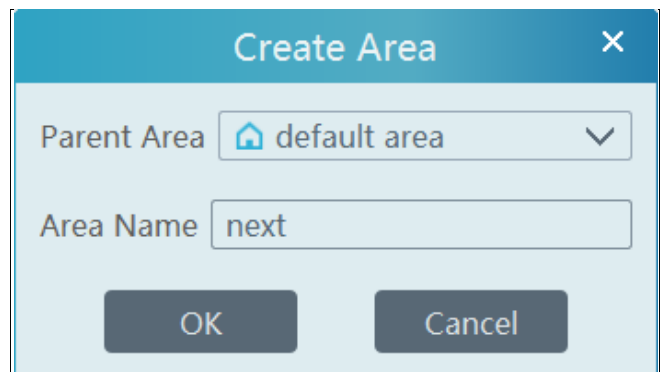
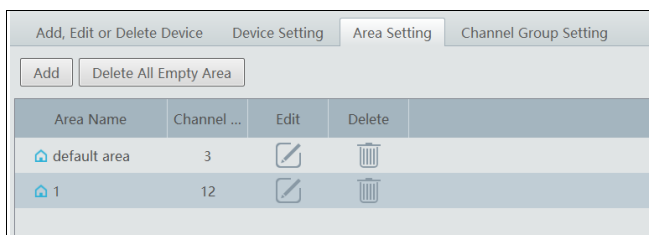





Click [Add] to go to Area adding interface. Enter area name to create parent area. Then click [OK] to save the settings. To create sub area, click [Add], choose the parent area, enter the area name and click [OK].

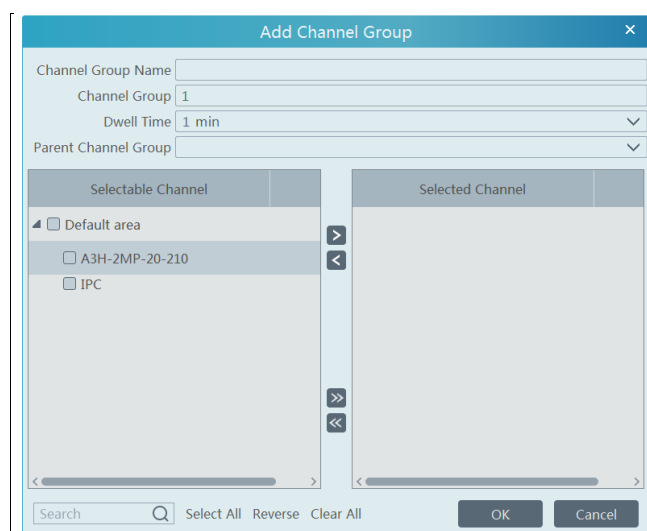

Click to modify area; click to delete area.

## 5.6 Channel Group Setting

Go to Home→Channel Group Setting interface as shown below.



- ① Click [Add].
- ② Enter channel group name, channel group and dwell time.
- ③ Select the parent channel group.
- ④ Add channels to the channel group. Check the desired channels and click  to add channels; choose the selected channel and click  to remove those channels; Click  to add all channels; click  to remove all selected channels. You can also enter the key words to search the channels and then select them.
- ⑤ Click [Ok] to save the settings.

Select the added channel group and click  to modify the channel; click  to delete the channel.

## 5.7 Add Media Transfer Server

Media transfer server is in charge of the video signal reception of the front-end devices (like IPC) and transfers the signal to the client to view or to the storage server to record. The command of viewing the video of the front-end devices sent by the client or storage server is transferred by the media transfer server to the front-end devices.

Go to Home→Add, Edit or Delete Device→Media Transfer Server.

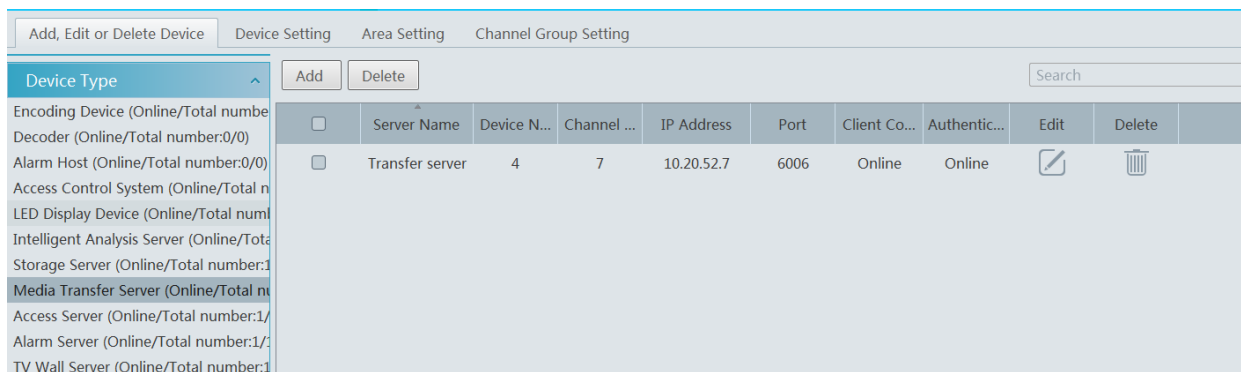



Click [Add] to go to media transfer server addition interface. Users can quickly add or manually add media transfer servers.

Select the “Quickly Add” tab and click [Refresh] to quickly search servers in the same local network. Check the desired servers and click [OK] to save the settings.

Select the “Manually Add” tab to go to the media transfer server adding interface. Enter the server name, IP address and port and click [OK] to save the settings.



Click  to modify the media transfer server; click  to delete the media transfer server.

## 5.8 Add Storage Server

Storage server is in charge of the storage of record information, including the information of schedule record, record based on motion alarm, sensor alarm, smart detection alarm (like object removal detection, line crossing detection, etc.), responding to the search and playback of all storage data. It also supports self-defined storage path settings and IP-SAN access.

Go to Home→Add, Edit or Delete Device→Storage Server.



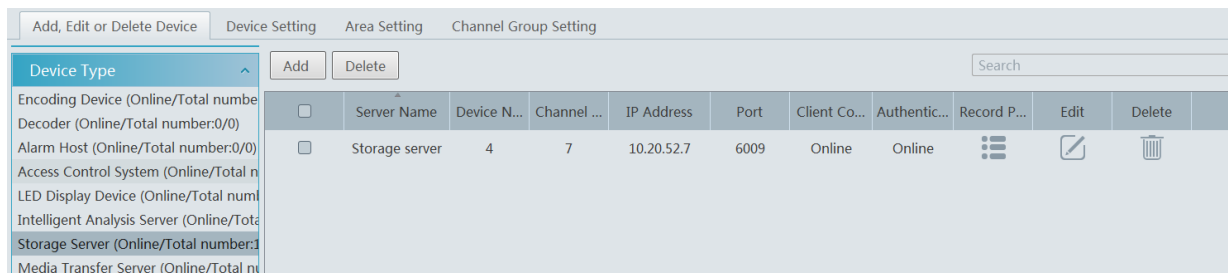



Click [Add] to go to storage server adding interface. Users can quickly add or manually add storage servers.

Select the “Quickly Add” tab and click [Refresh] to quickly search servers in the same local network. Check the desired servers and click [OK] to save the settings.

Select the “Manually Add” tab to go to the storage server adding interface. Enter the server name, IP address and port and click [OK] to save the settings.

After the storage server is added, click  to set record partition. In the record partition setting interface, select the disk and click [OK] to save the settings. Click  to modify the storage server; click  to delete the storage server.

**Note:** When the remaining space is less than 14GB, the system will prompt you for the insufficient space.

## 6 Live View

### 6.1 Live View

Go to Home→Live View interface as shown below.

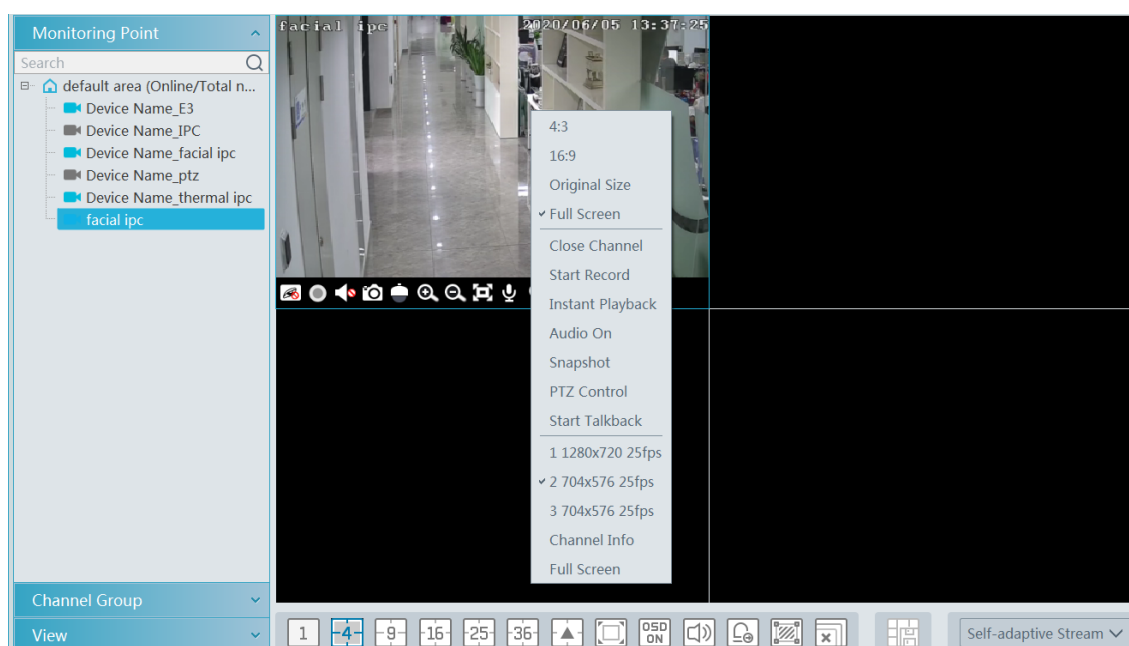

The descriptions of the live view buttons are as follows.





NO.	Description	NO.	Description
1	Screen display mode	6	Show the smart event detection area
2	Full screen	7	Close all preview
3	Enable/disable OSD	8	Save the current view mode
4	Enable/disable broadcast	9	Choose the camera stream
5	Manual alarm output		

Channel stream: main stream, sub stream, third stream and self-adaptive stream can be optional. When the third stream is selected, the system will automatically switch to sub stream if the channel/camera doesn't support the third stream.

Toolbar on the display window:

Button	Description	Button	Description
	Close image		3D zoom in
	Start/stop recording		Zoom in
	Enable/disable audio		Zoom out
	Snapshot		Fit to window

	PTZ control		Enable/disable talkback
	Monitoring point setting (camera setting)		

Right-click button function:

Menu	Description	Menu	Description
<b>Close Channel</b>	Close image	<b>Snapshot</b>	Capture images
<b>Start Record</b>	Start/stop recording	<b>Start Talkback</b>	Enable/disable talkback
<b>Instant Playback</b>	Click it to play back immediately	<b>Channel Info.</b>	Display channel name, IP address and the current stream
<b>Audio ON</b>	Enable/disable audio	<b>Stream</b>	Choose video stream
<b>PTZ Control</b>	Click it to show PTZ control panel	<b>Full Screen</b>	Display image in full screen

4:3/16:9/Original Size/Full Screen: screen display proportion; please select it as needed.

### 6.1.1 View Mode Setting

Users can select the common display mode and self-define the display mode through the buttons on the toolbar.

To customize the display mode

- Click  on the toolbar.

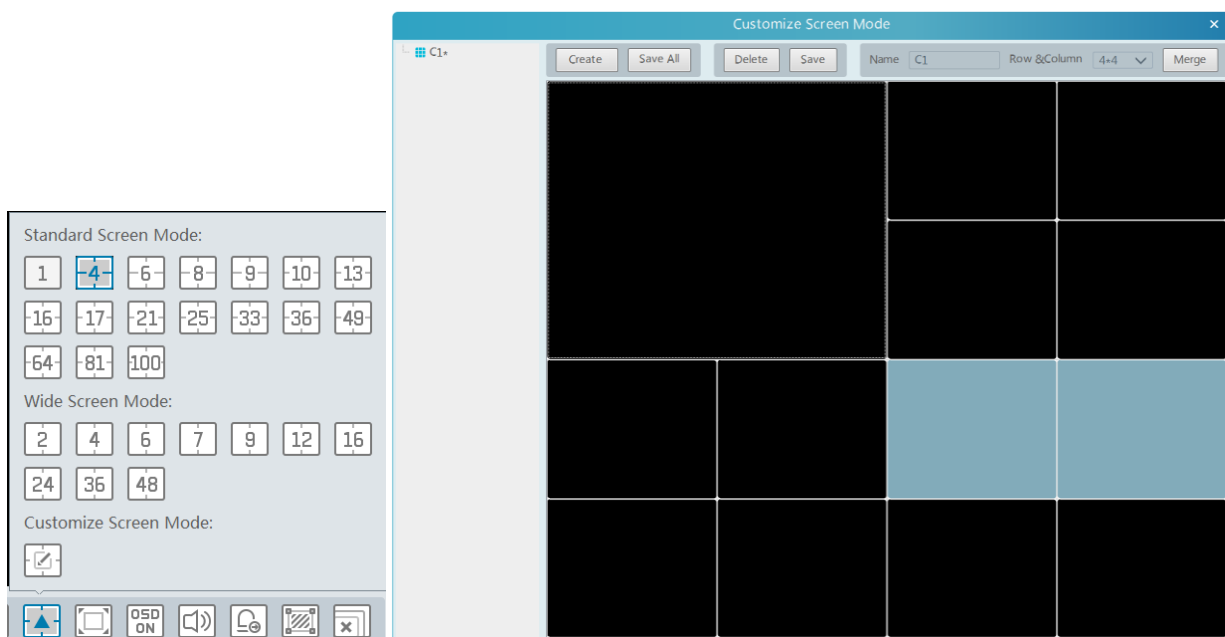

- Enter screen display name and select the display row and column. Hold the left mouse button and drag on the screen and then click [Merge] to merge the screens.
- Click [Save] to save the settings.
- Click [Create] to create a new display screen mode. Click [Save All] to save all customized screen display modes.



### 6.1.2 Monitoring Point View

#### ● Start View

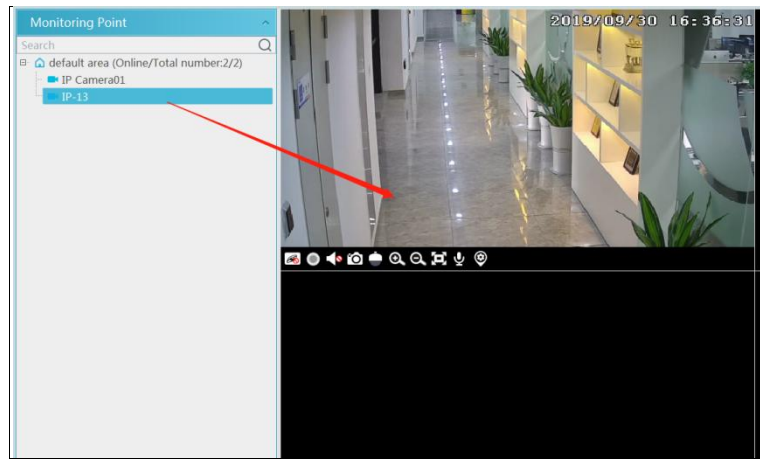
To start live view, please drag cameras from the list to the right display window or select a window and then double click the camera. The image can be dragged to any window at random.



#### ● Stop View

- ① Place the cursor on the live view window to display the menu toolbar and then click  to stop viewing.
- ② Right click on the live view window and then select “Close Channel” to stop viewing.
- ③ Click  on the toolbar of the live view interface to stop all live view.

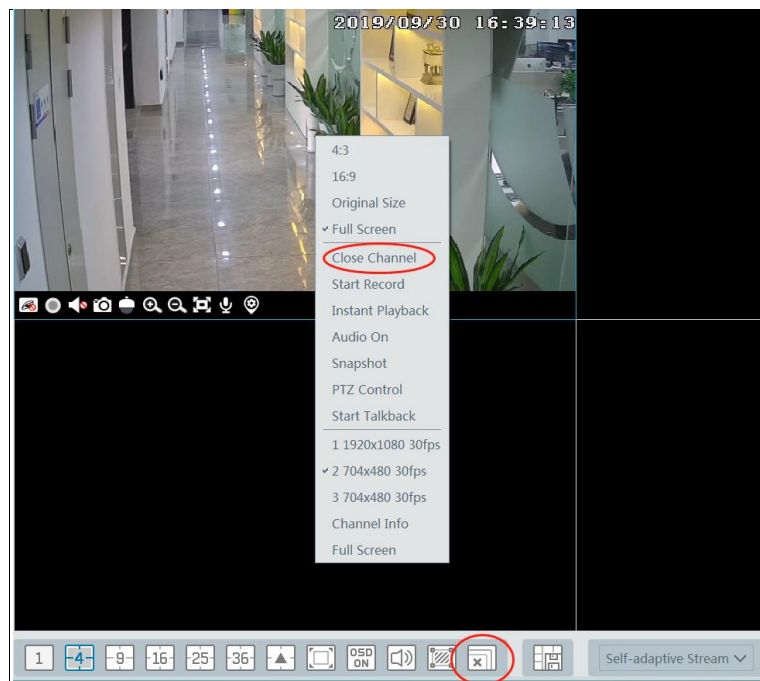

### 6.1.3 Channel Group View

#### ● Start Channel Group View

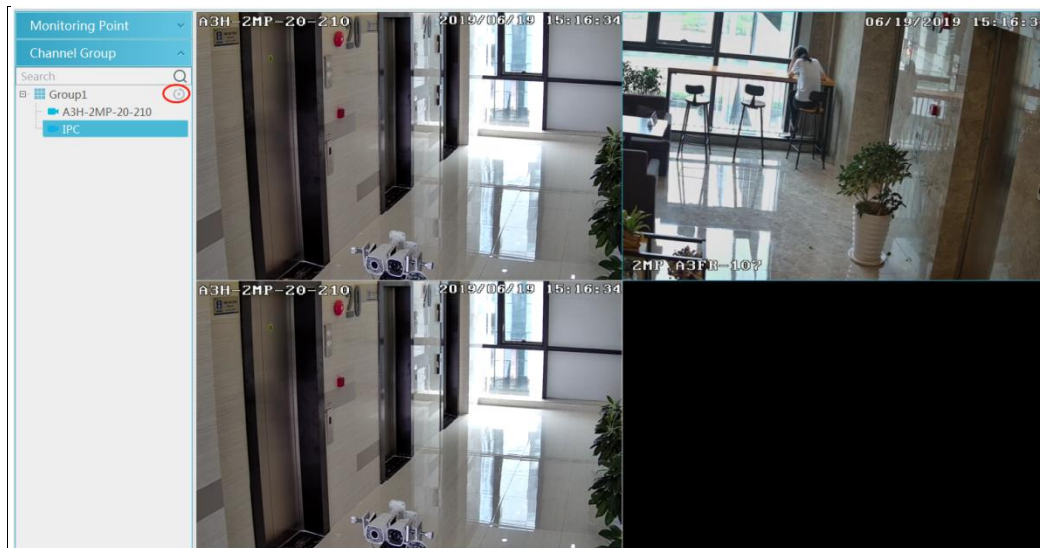

After the channel group is set successfully (See Channel Group Setting), go to live view interface as shown below.



You can start the channel group view as follows.

1. Choose the screen display mode according to the channel number of the channel group. Select a window and then double click the channel group name or dragging the channel group to a window to play all channels in the group.
2. In the current screen display mode, select a window and then click  beside the channel group name to play all channels of the channel group in this window in sequence.

#### ● Stop Channel Group View

- ① Place the cursor on the auto-switch window and then click  to stop viewing.
- ② Right click the auto-switch window and then click “Close Channel” to stop viewing.
- ③ Click  on the toolbar of the live view interface to stop all live view.

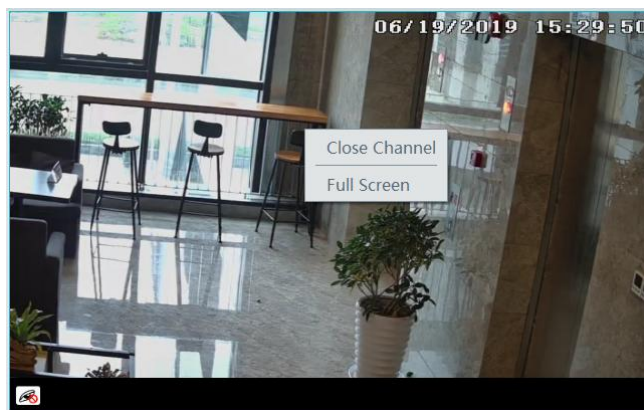

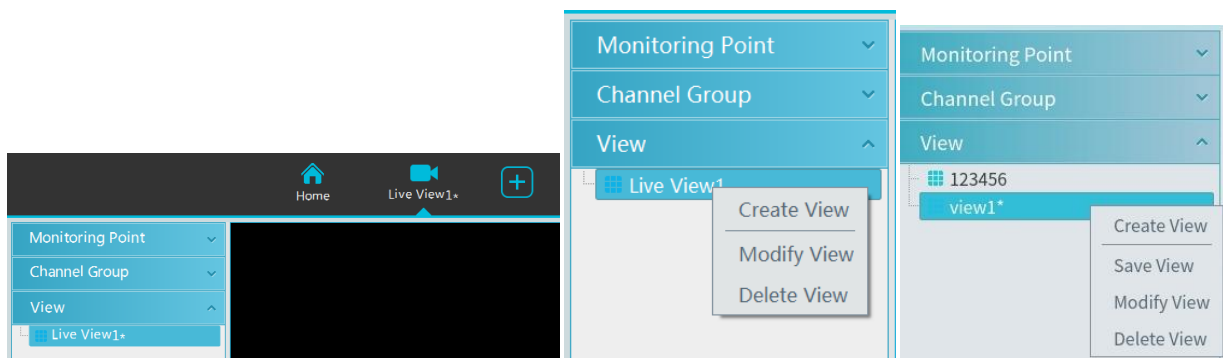

## 6.1.4 Plan View

In the live view interface, select “View” on the left menu bar.



- Add View Plan :

- ① Right click “Live View 1” and then select “Create View” or click  to add a new view plan. Clicking “Create View” to prompt an adding view window. Enter the view name and click [OK] to set view plan.
  - ② Select screen display mode and then drag monitoring points or channel group to each window.
  - ③ Click “View” on the left menu and then right click the newly added view name. Select “Save View” on the pop-up menu to save the view plan or click  on the live view interface to save the view plan.
- Double click view name to call the view plan.

- **Modify or Delete View Plan**

Select the added view and then right click to prompt a pop-up window. Select “Modify View” or “Delete View” to modify or delete the view plan.

## 6.2 View Control

- **Multi-screen Display**

In the live view interface, the screen display mode can be selected as shown below.

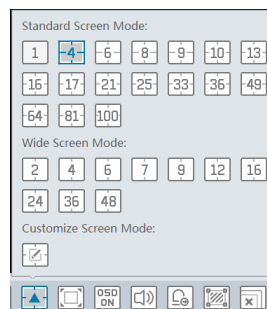

- **Full Screen Display**

In the live view interface, click  button on the toolbar or right click on the mouse to select “Full Screen” to display the window in full screen mode. Right click on the mouse to select “Exit Full Screen” on the full screen interface to exit full screen.

- **Single Channel Display**

Double click a window to view in single channel mode. Double click the window again to recover the window.

- **Audio Broadcast**

Click  to bring audio broadcast box as shown below.

The left device list shows the devices that support audio broadcast. Check the device and click [Add] to add the desired broadcast device. Click [Start Broadcast] and then all added device will start broadcast. Select the added device and click [Delete] to delete the device.

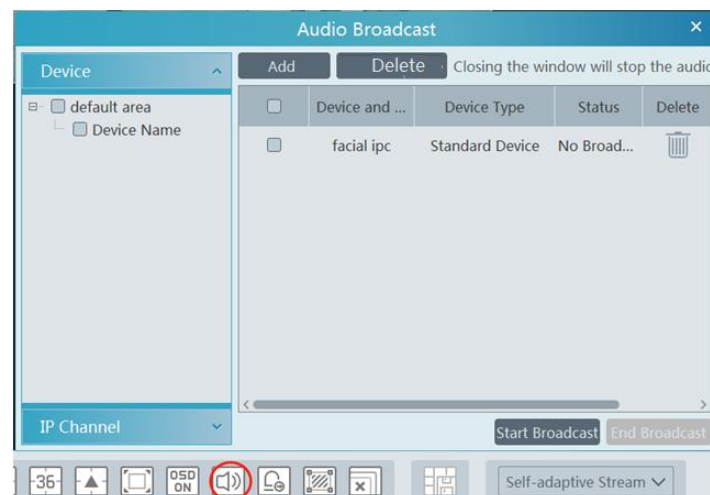

- **Stream Setting**

Right click on the live view window to choose video stream. Or select self-adaptive stream or other stream on the toolbar to set the stream for all channels.

To set streams



Go to Home→Device Setting. Select the device and click “Stream Setting” tab to set streams.

- Audio Control

Right click on the live view window and then choose “Audio On” or click  on the toolbar of the window to enable audio.

**Note:** Only one audio can be enabled at the same time. If the audio of one channel is enabled, the former audio will be disabled automatically.

- Zoom In or Out

In the live view interface, click  on the live view window to zoom in the window and then drag the image to view the whole image; click  to zoom out the image; click  to restore the image size.

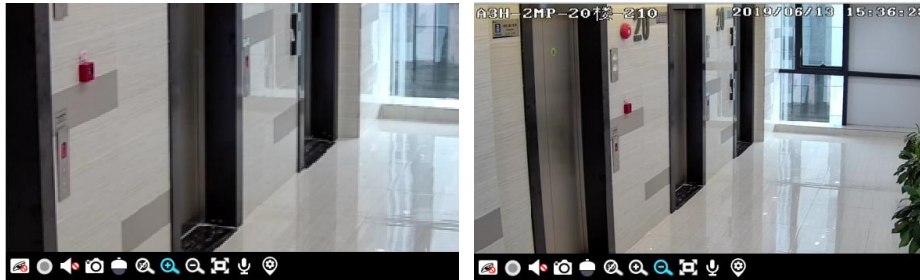

## 6.3 Snapshot

### 6.3.1 Snapshot

Select a window in which the video is playing and then click  on the toolbar of this window or right click on the window and then select “Snapshot”. The image number and storage path will be displayed.

**Note:** Only when the video is playing in the window, will the snapshot succeed.

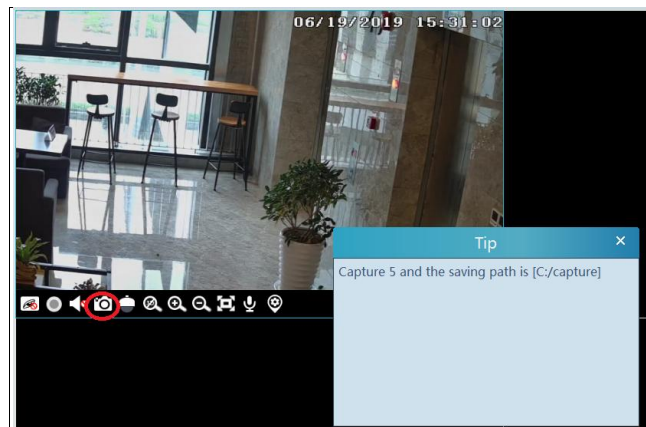

### 6.3.2 Snapshot Setting

Go to Home→Local Configuration→Record and Snap Setting interface. In this interface, snapshot path and number can be set up.

## 6.4 Multi-Screen View

In the live view interface, multi-screen view can be realized by holding a tab and dragging it to other monitors (graphics card should support multi-screen output at the same time).



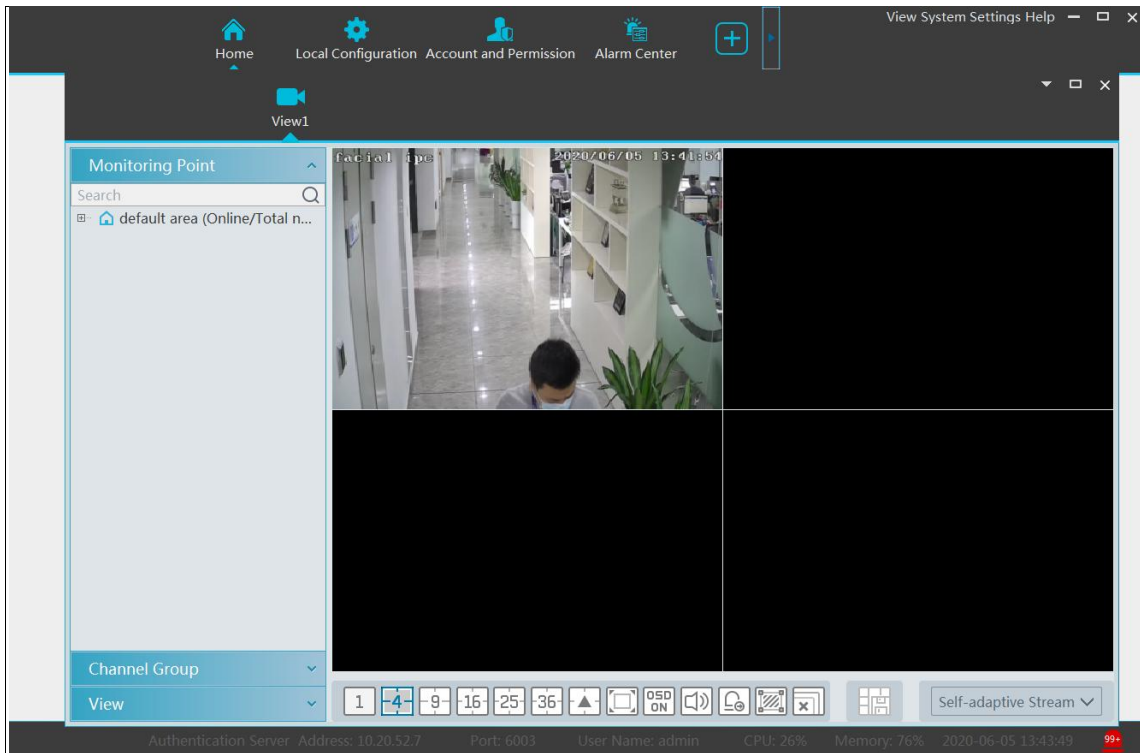

Click  on the float window and select “Return to Main Window” to embed this tab in the main interface.

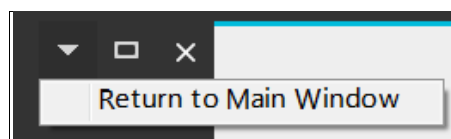

## 6.5 Talkback

In a live view window, click  on the toolbar of this window or select “Start Talkback” on the pop-up menu by right clicking to enable talkback.

**Note:** Since the software only allows enabling one device’s talk at the same time, the system will stop talking with the current device if a new talk is enabled.

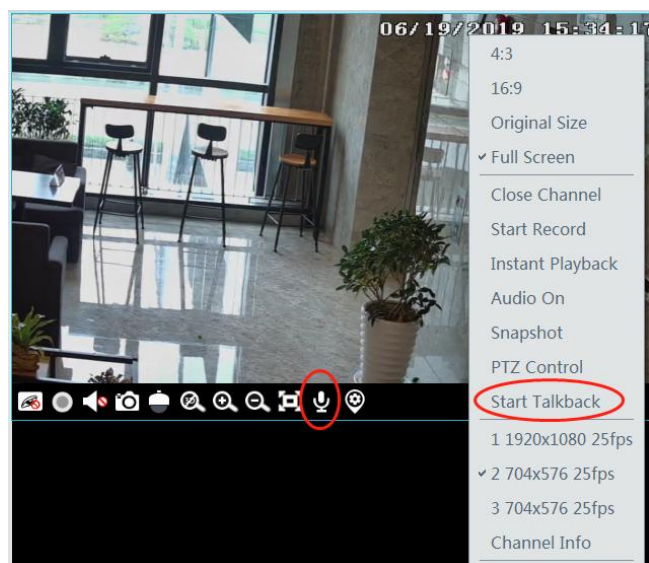

## 6.6 PTZ Control

Click  or right click to select “PTZ Control” to enter PTZ control interface. The directions of PTZ, zoom, focus, Iris, preset, track and cruise can be controlled through PTZ control panel.

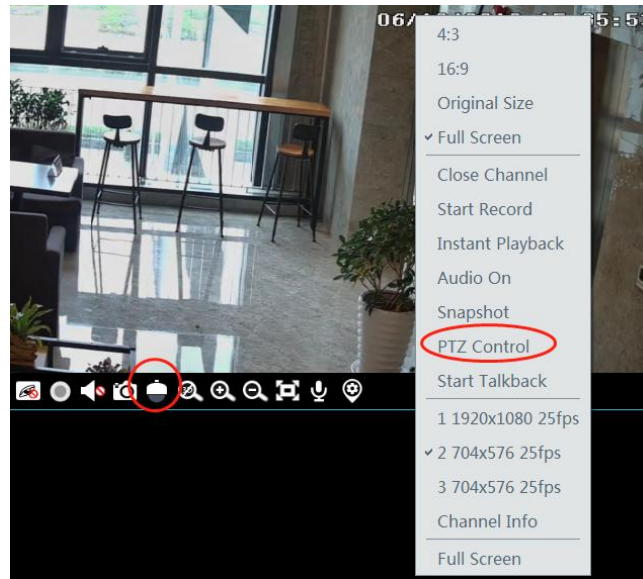

## 7 Record & Playback

### 7.1 Record Configuration

This software supports many recording types, such as manual recording, schedule recording, motion alarm recording, smart alarm recording, etc.

#### 7.1.1 Manual Recording

In the live view interface, select a channel and then click  or right click to select “Start record” to start recording. Click this button again to stop recording.

**Note:** If a channel is recording, the recording will stop when the viewing window is closed.

#### 7.1.2 Schedule Recording

Go to Home→“Record Setting”.

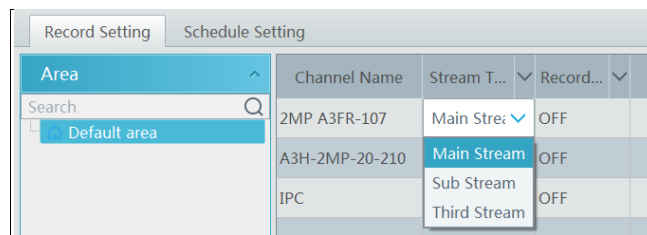

To set schedule recording, select the channel, stream type and schedule. Then Click [Apply] to save the settings.

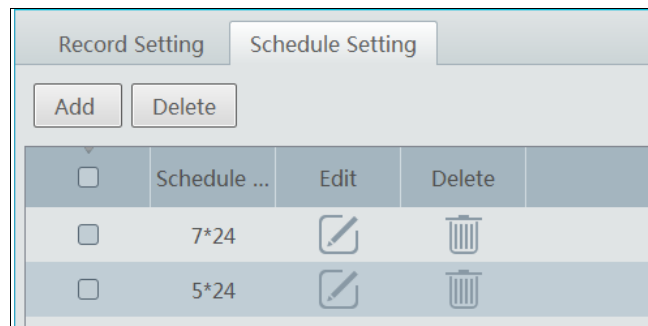

● To set schedule:

① Click the “Schedule Setting” tab to go to the following interface.



② Click [Add].

③ Enter the schedule name.

④ Set the schedule. Click  and then move the cursor to select the time; click  and then move the cursor to delete the selected time. Click “Input Manually” to manually enter the time. Click “All” or “Reverse” to quickly select time. Click “Clear All” to clear all schedule.

Modify Schedule

ScheduleName

1

Input Manually Select All Reverse Clear All

Sun.

0

2

4

6

8

10

12

14

16

18

20

22

24

04:39-16:15

Input Manually Select All Reverse Clear All

Mon.

0

2

4

6

8

10

12

14

16

18

20

22

24

Input Manually Select All Reverse Clear All

Tue.

0

2

4

6

8

10

12

14

16

18

20

22

24

Input Manually Select All Reverse Clear All

Wed.

0

2

4

6

8

10

12

14

16

18

20

22

24

Input Manually Select All Reverse Clear All

Thu.

0

2

4

6

8

10

12

14

16

18

20

22

24

Input Manually Select All Reverse Clear All

Fri.

0

2

4

6

8

10

12

14

16

18

20

22

24

Input Manually Select All Reverse Clear All

Sat.

0

2

4

6

8

10

12

14

16

18

20

22

24

04:06-16:59

Input Manually Select All Reverse Clear All

OK

Cancel

### 7.1.3 Alarm Linkage Recording

- Go to Home→ Device Setting interface. Select the desired device to enable and set schedules.
- Go to Home→Alarm Center→Alarm Linkage as shown below. Select alarm type, enable record, set linkage channel and set schedules.
- Click [Apply] to save the settings.

Alarm Log Alarm Linkage Schedule Setting Manual Alarm Out SOP Setting											
Area		Alarm Type		Channel-Motion Detection		All ON All OFF		Reset Apply		Filter	
Search		Name		Audio	PTZ Control	Record	Alarm View	Snapshot	Alarm Output	Voice Broa...	TV Wall
default area		10.100.10.75_8443_CAM001		OFF	OFF	OFF	OFF	OFF	OFF	OFF	OFF
200		IPC		ON	ON	ON	ON	ON	ON	ON	OFF
		IPC		OFF	OFF	OFF	OFF	OFF	OFF	OFF	OFF

## 7.2 Record Playback

In the main menu interface, click “Storage Playback” to go to record playback interface. Record files saved on the HDD/ SD card of the devices and storage server can be played.



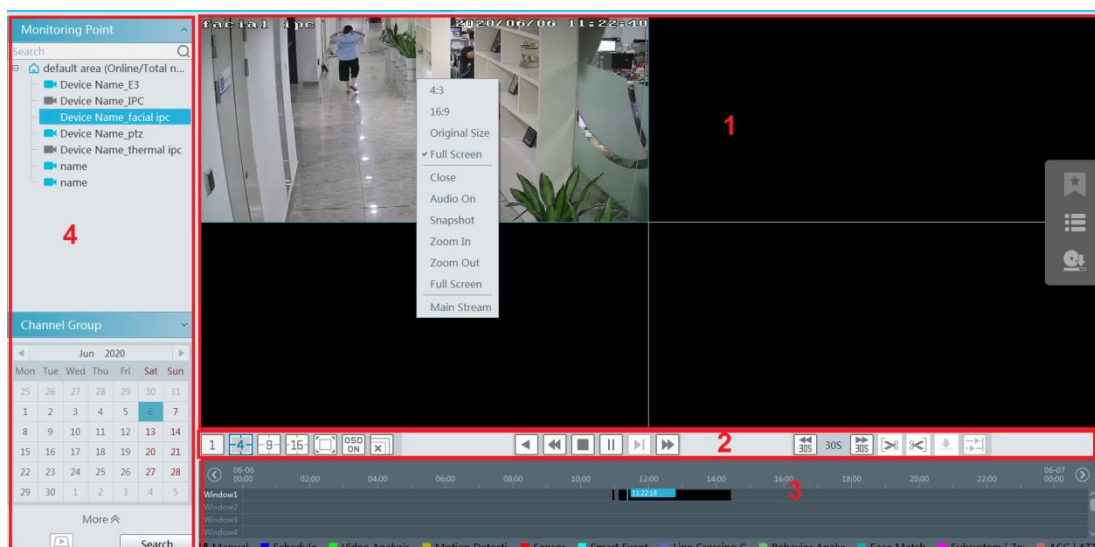



There are two types of record playback: synchronous playback and asynchronous playback.



















## Area Description

Area	Description	Area	Description
1	Playback area	3	Record timetable area
2	Toolbar	4	Time and event search area; resource area

## Toolbar on Playback Window

Button	Description	Button	Description
	Stop viewing		Zoom in
	Audio on/off		Zoom out
	Snapshot		Fit to window

## Button Descriptions of Area 2 :



Button	Description
	Screen display mode button. 1/4/9/16 screen mode is optional.
	Full screen
	Enable or disable OSD
	Close all window viewing
	Get record from network devices
	Get record from storage servers
	Rewind
	Low speed playback
	Stop
	Play/Pause
	Next frame. In the playback mode, click the pause button and then click this button to play frame by frame.
	Click it to select playback speed.
	Forward 30s or backward 30s
	Backup start time
	Backup end time
	Start backup
	Synchronous playback or asynchronous playback

## Right-click button menu

Menu	Description	Menu	Description
Close	Close viewing	Zoom out	Zoom out the current image

<b>Audio On/Off</b>	Audio on/off	<b>Full Screen</b>	Click to enter full screen mode
<b>Snapshot</b>	Snapshot	<b>Sub stream</b>	Switch to sub stream playing
<b>Zoom In</b>	Zoom in the current image		

Other buttons



Button	Description	Button	Description
	Add tag		Event list
	Backup		

Set record date, record type (for some devices, “Main Stream” can be selected to play the record, or the record will be played by sub stream if unselected) and the record playback source in the playback interface. Drag the camera on the right side to playback window for playing or double click a desired channel to play or click [Search] to search the record files and then click  to play.

Playback record type includes manual recording, motion detection recording, schedule recording, sensor recording, object removal recording, video exception recording, intrusion recording and line crossing recording and so on.

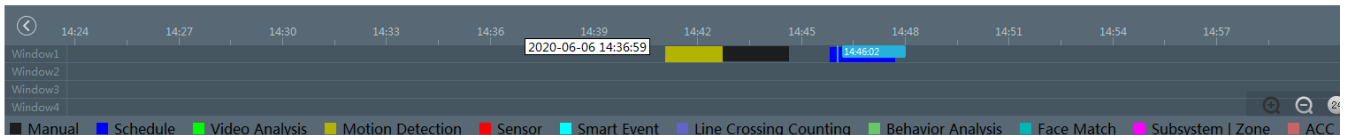
In the timetable, different color bars stand for different record types. For instance, yellow bar stands for motion recording data; blue bar stands for schedule recording data; red bar stands for sensor record data, etc.



The time scale can be zoomed in by clicking  and the time scale can be zoomed out by clicking . The time scale can be restored to 24 hours by clicking . When the time scale is zoomed in, drag the timeline to see the time spots.

## 7.2.1 Instant Playback

### ➤ Instant Playback

In the live view interface, right click on a playing channel to select “Instant Playback” and then set the playback time to play the record instantly (the record of the channel in the past five minutes will be searched and played from that time when the record exists).

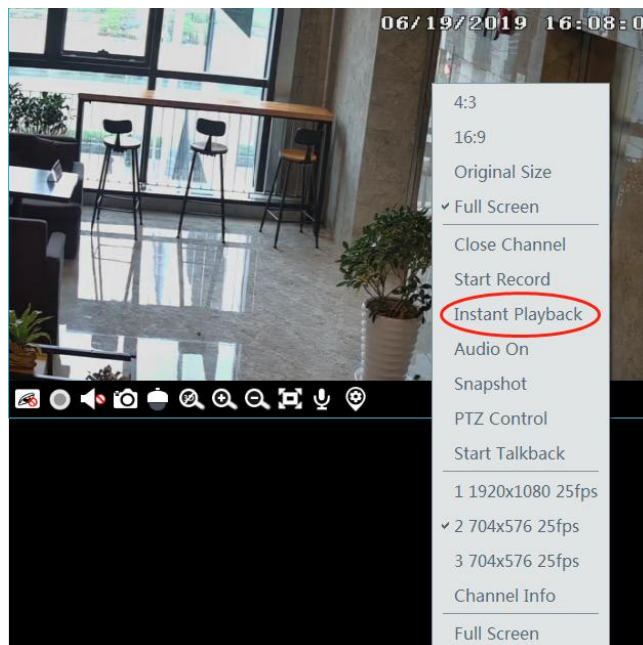



## 7.2.2 Synchronous Playback

**Synchronous Playback:** in a certain time, all channels playback its record at the same time together; if one channel has no record data at this time, this channel will wait.

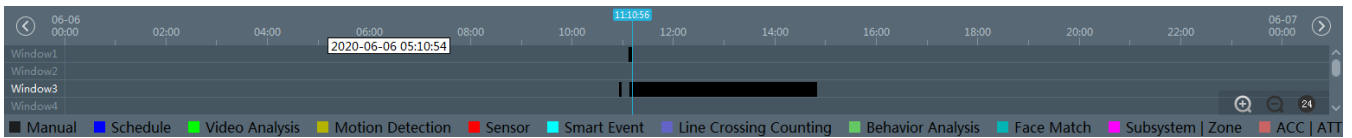
Click  on the toolbar in the playback interface to go to the synchronous playback interface. Please play the record according to the ways introduced as above. The record bar in synchronous mode is as below.



In synchronous mode, one camera can only have one playing window. All cameras' record information can be viewed at the same time. When playing record file in synchronous mode or asynchronous mode, clicking  or  will be useless unless all the playback windows are closed.

## 7.2.3 Asynchronous Playback

**Asynchronous Playback:** when playing some channels' record at the same time, each channel is independent from the others and each channel's playback time is different.

Click  to go to the asynchronous playback interface as shown below. Please play the record according to the ways introduced as the above. The record bar in asynchronous mode is as below.

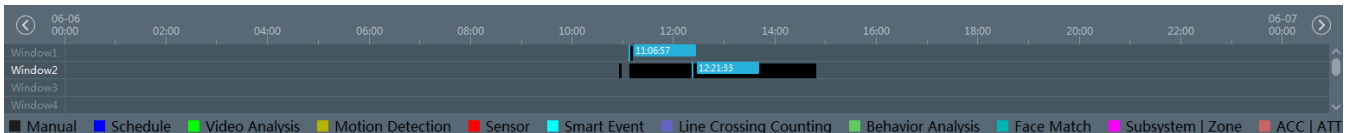

## 7.2.4 Playback by Time Slice

- ① Go to Home→By Time Slice interface.
- ② Select channel (or monitoring point), set the start time and the end time, select the record source and then click [Search].

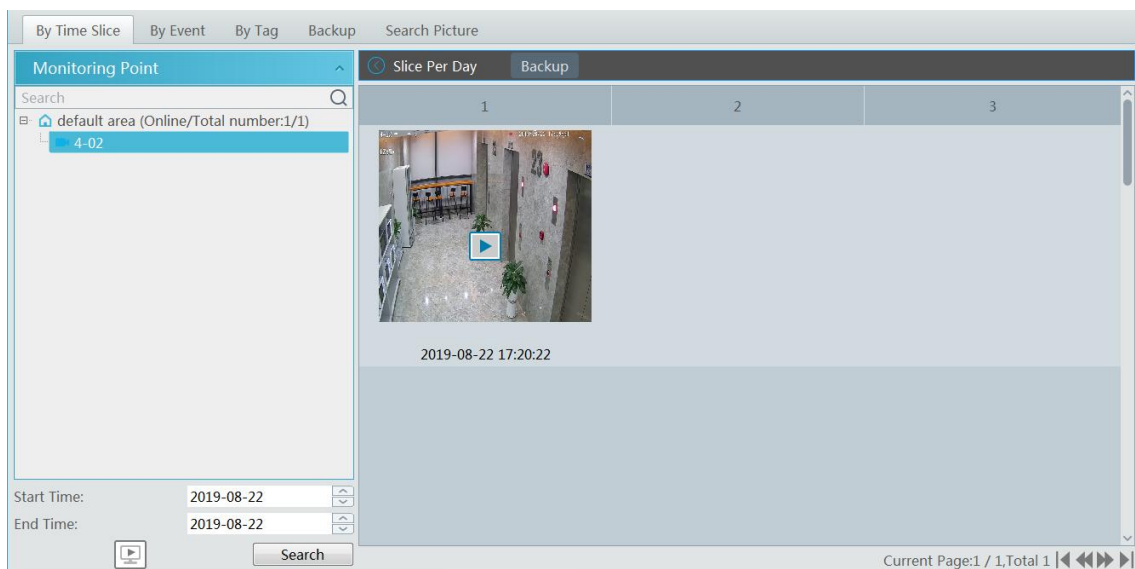

- ③ Click  to play the record.



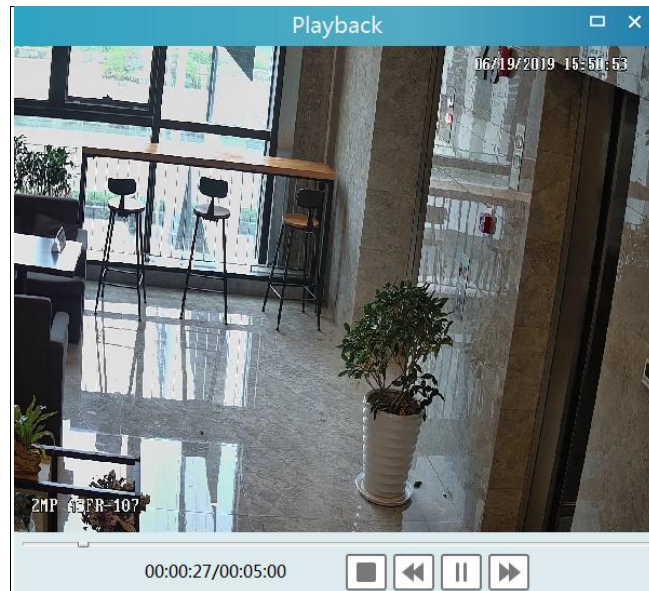

④ Click  button on the top right corner to play in full screen mode.

Double click the image to switch to slice search mode by day. In the above interface, click  to switch to slice search mode by hour.

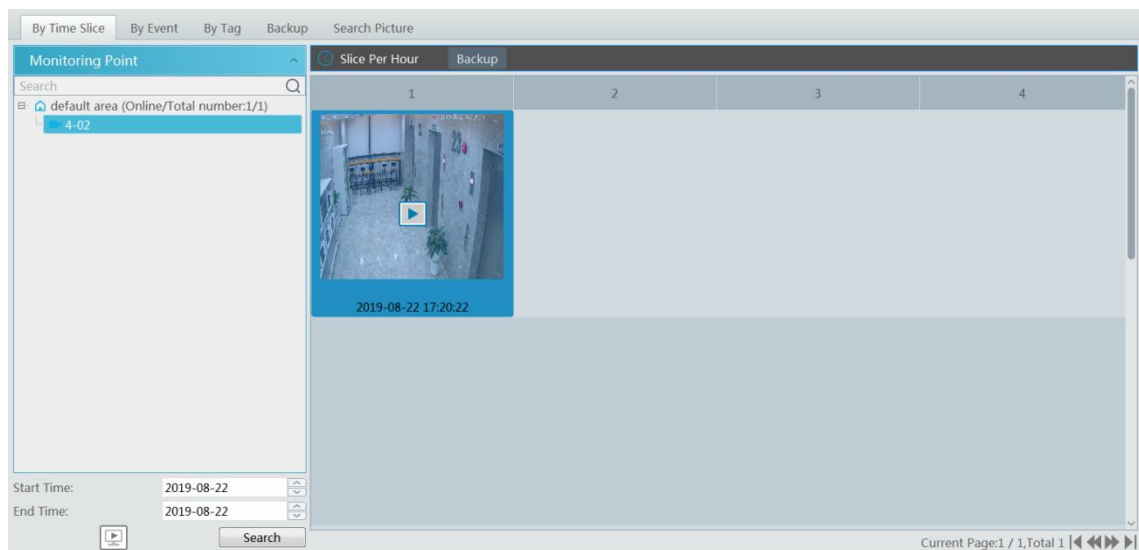

Double click an image to switch to slice search mode by 5 minutes. Click  to return to slice search mode by day;

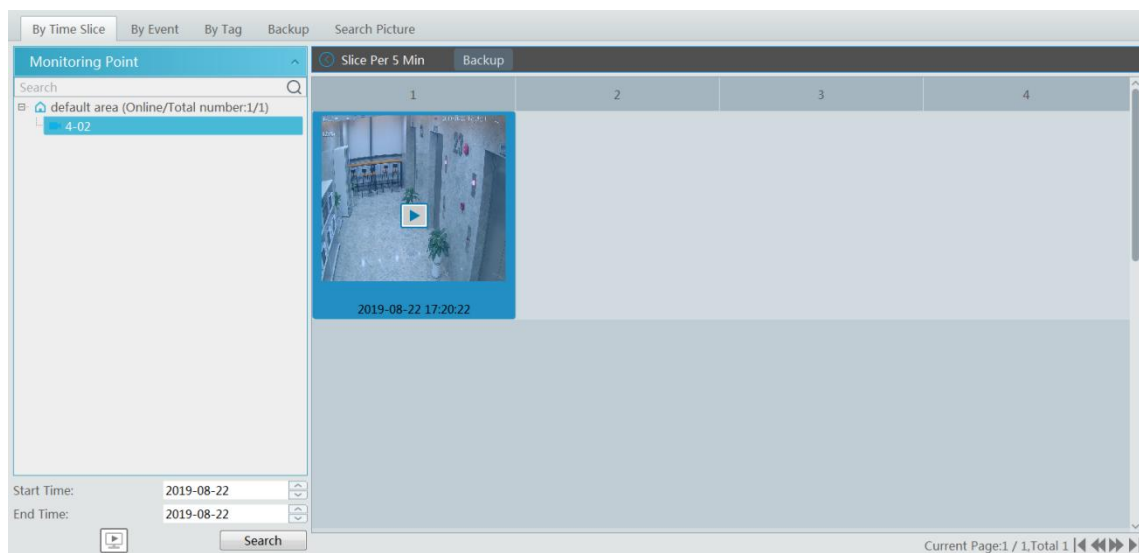



In the above interface, click  to return to slice search mode by hour.

**Backup:** In the Search by Time Slice interface, select a time slice and then click “Backup” to back up the record file during this period quickly.

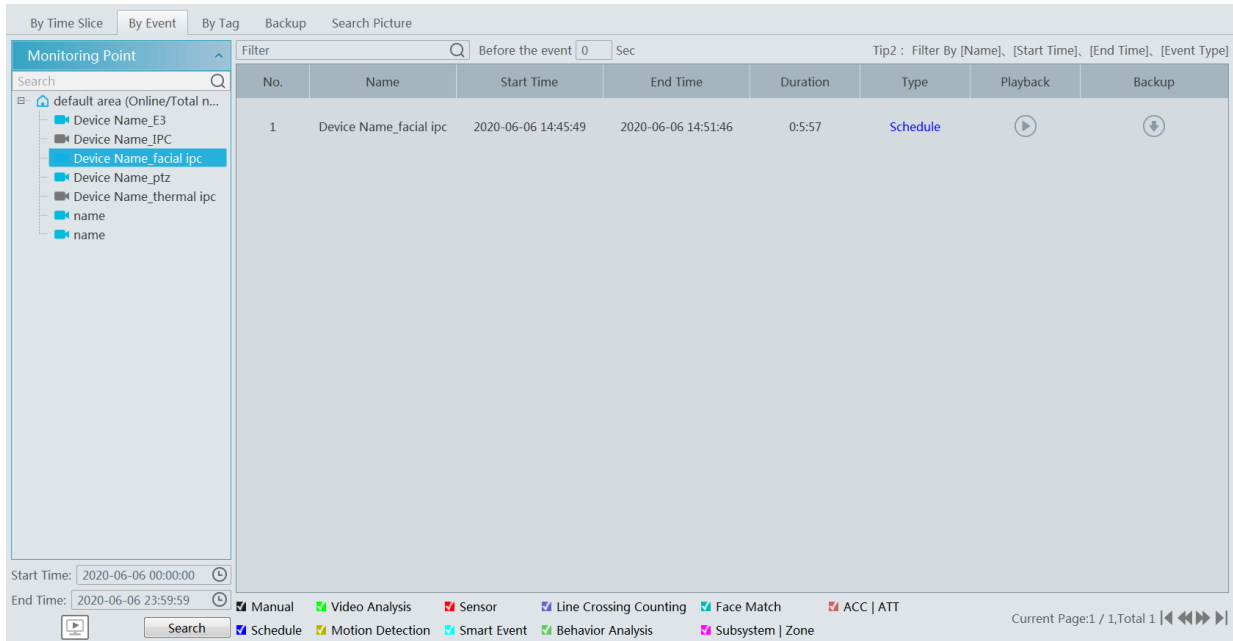

## 7.2.5 Playback by Event

- ① Go to Home→By Event interface.
- ② Select the desired monitoring point, set the record source, the start time and the end time and then check events.



- ③ Click [Search]. The searched record data will be listed. Click  to play the record; click  to back up the record data.



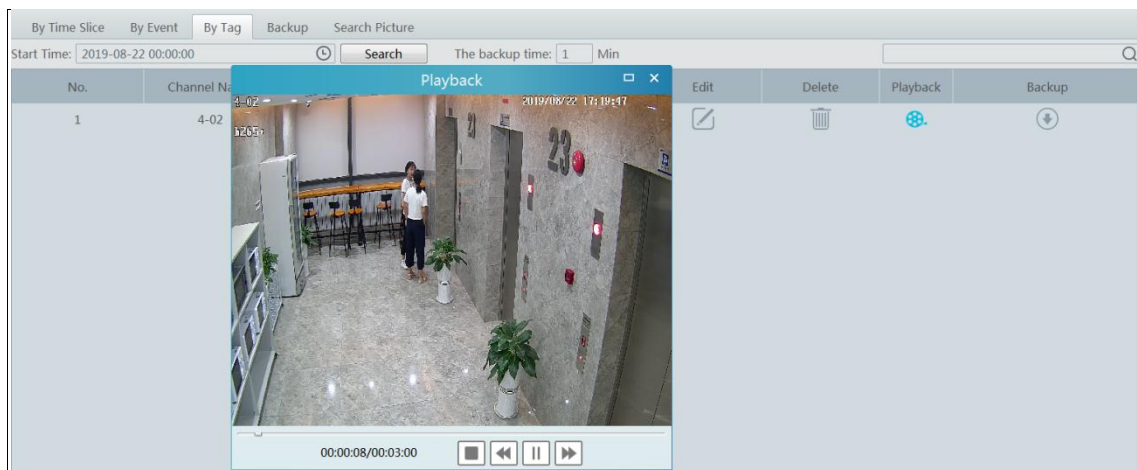

## 7.2.6 Playback by Tag

- ① Go to Home→Record Playback interface.
- ② Select a channel and put the cursor on the right center. Then a tag icon () will appear. Click this icon to add tag.
- ③ Go to Home→By Tag interface. Select the start time and click [Refresh] to search the added tags.
- ④ Click  in the playback column to play the record.



## 7.3 Backup

In the main menu interface, click “Backup” to go to the backup interface. The setting steps are as follows:

- ① Select the desired monitoring point.
- ② Select date and click “More” to select the start and the end time and event type.
- ③ Click  to get records from device or storage server.
- ④ Set the start time and the end time of backup. Then click [Backup].
- ⑤ The backup progress will be seen during backing up the record. Click  to pause; click  to stop backing up the record; click  to clear the backup list.

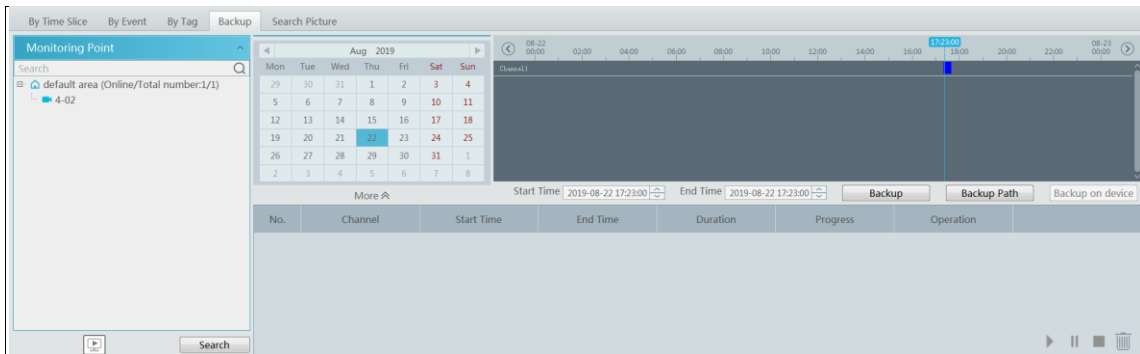

“Backup on device”: This function is applied to the added NVR devices. Search the record from the HDD of the NVR in this interface and then insert a USB storage device into the USB port of the NVR and then click this button. Then the recorded files will be backed up to the USB storage device remotely.

## 7.4 Search Picture

In this interface, pictures stored on the SD card or storage server can be searched and viewed.

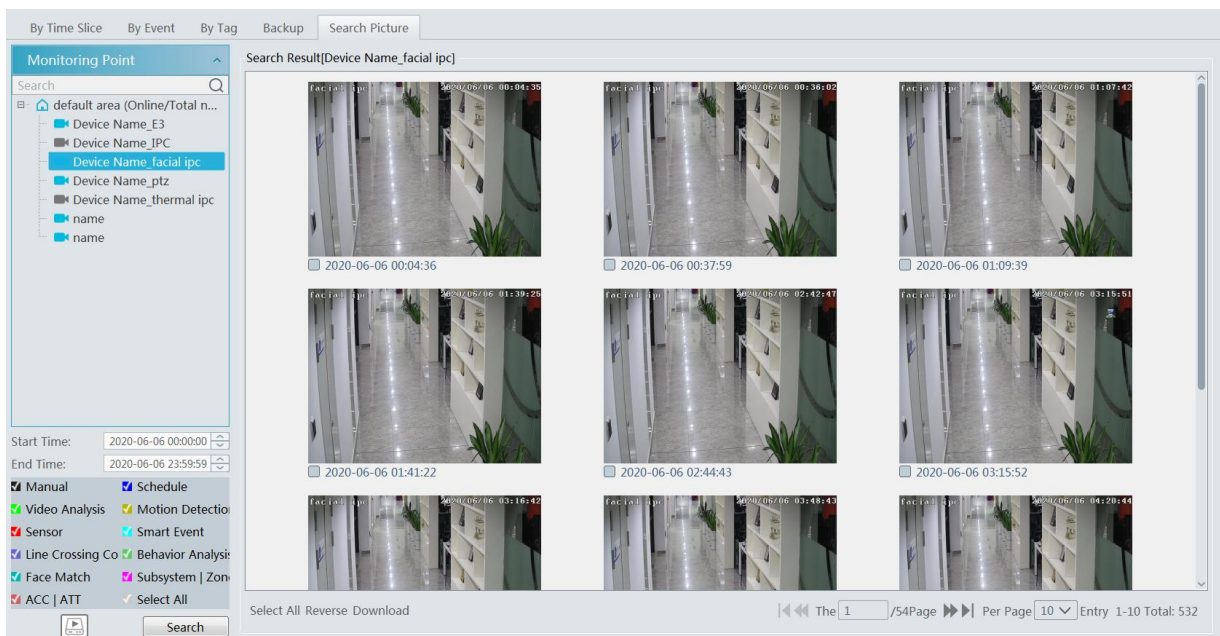

- ① Select the device.
- ② Set the start time and the end time.
- ③ Choose events.
- ④ Select search from network device or storage server.
- ⑤ Click [Search]

## 8 Alarm Management

### 8.1 Alarm Server Configuration

#### 8.1.1 View Alarm Server Status

Alarm server is in charge of receiving and recording alarm information of connected devices and then sending the alarm information to the relevant user terminal system or devices in accordance with prior alarm settings. There is a default alarm server.

Go to Home→Add, Edit or Delete Device →Alarm Server interface to view the online status of the alarm server. If it is not online, please check its network connection.

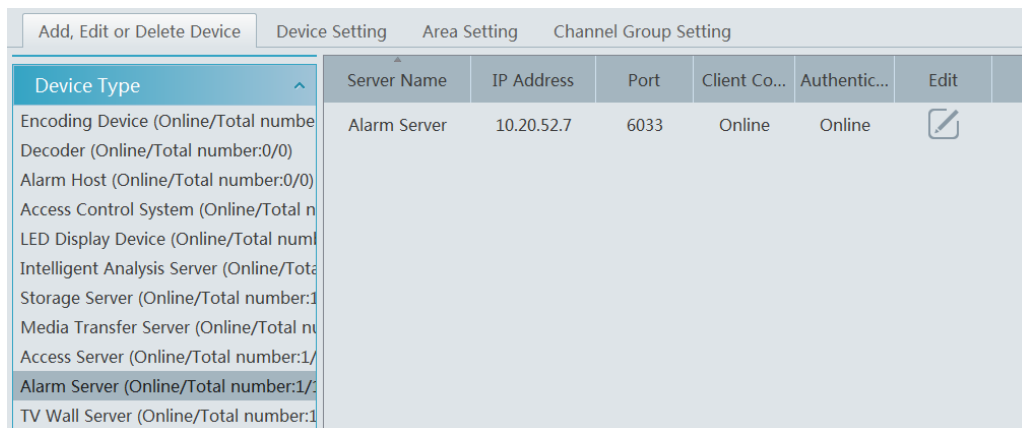

Click to modify the added alarm server; click to delete the added alarm server.

#### 8.1.2 Alarm Configuration

① Go to Home→Device Setting interface.

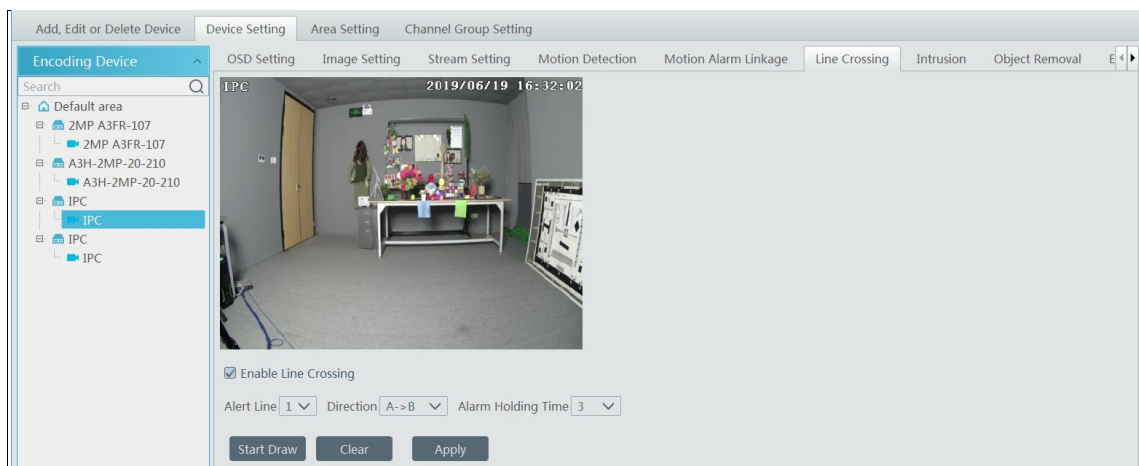

Select the desired device to enable alarms (refer to the user manual of the corresponding device for the detailed settings).

② Go to Home→Alarm Center→Alarm Linkage interface.

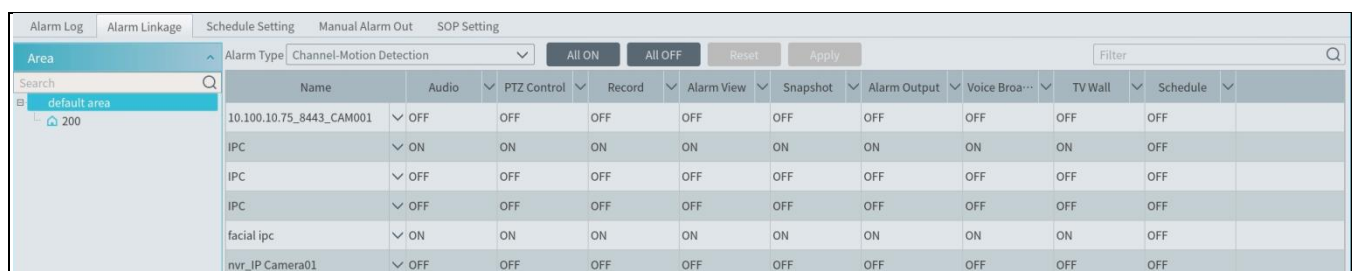



Select area, alarm type and then enable alarm linkages.

All ON: enable all alarm linkages of the current alarm type and area (schedule excluded).

All OFF: disable all alarm linkages of the current alarm type and area (schedule excluded).

Select  beside the device name and select “ON” to enable all alarm linkages of the device (schedule excluded).



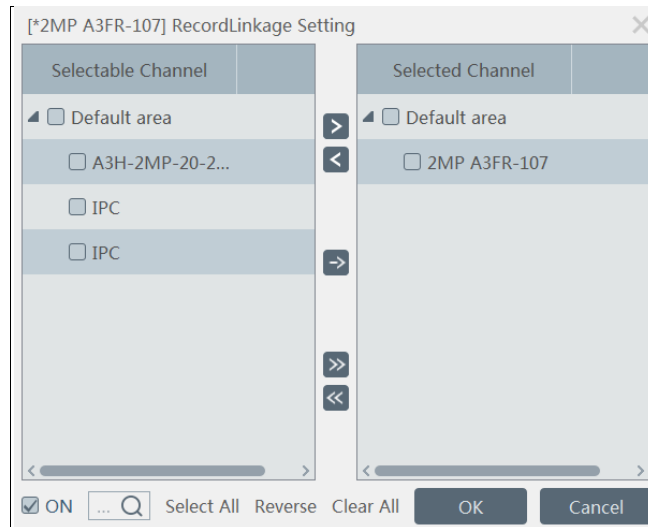

1(11)_IPC1344244		ON	ON	ON	ON	ON	ON	ON	OFF
1(31)_name	ON	OFF	OFF	ON	OFF	OFF	OFF	OFF	OFF
1(48)_name	OFF	OFF	OFF	ON	OFF	OFF	OFF	OFF	OFF

Select  beside the title (like record) to enable record linkage of all devices (schedule excluded).

The alarm linkage settings of PTZ control, record, alarm view, snapshot, alarm output, voice broadcast and TV Wall are the same with each other. Here take record linkage for example to introduce the setting steps.



**Tips:** Before enabling voice broadcast, please upload the audio file first (see [13.7 Audio Uploading](#) chapter for details).

Check the selectable channel and click  to select the channel; check the selected channel and click  to remove this channel; click  to select all channels; click  to remove all selected channel.

After the channels are selected, check “On” and then click “OK” to save the settings.

③ Set alarm schedule. Select the schedule of the desired device. 7\*24 or 5\*24 is the default schedule. Other schedules need to be set in advance. Click the “Schedule Setting” tab to set (See [Schedule Recording](#)→To set schedule for details).

## 8.2 Manual Alarm Out

Click “Manual Alarm Out” tab to go to the following interface.

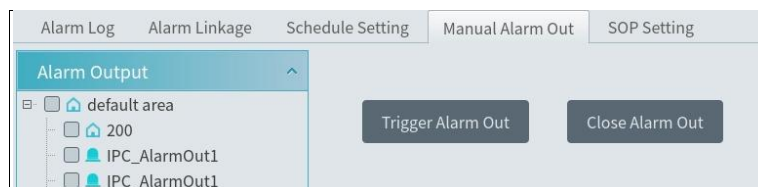

Select the camera and then click [Trigger Alarm Out] to manually trigger the alarm out of the camera; click [Close Alarm Out] to manually turn off the alarm out of the camera.

## 8.3 SOP Settings

Click the “SOP Setting” tab in the alarm center interface to go to the following interface as shown below.

1. Click “+” to add a SOP name. A maximum of 10 SOP can be added.
2. Click “Create” to create a SOP action. Each SOP can create 5 SOP actions.
3. Click  to extend the alarm list.

4. Click  to handle the alarm. Select the SOP action and then click “Save Process”. After that, choose disposition and enter remark as needed.

The disposition includes: False alarm, true alarm, customer test, technical event, service test.

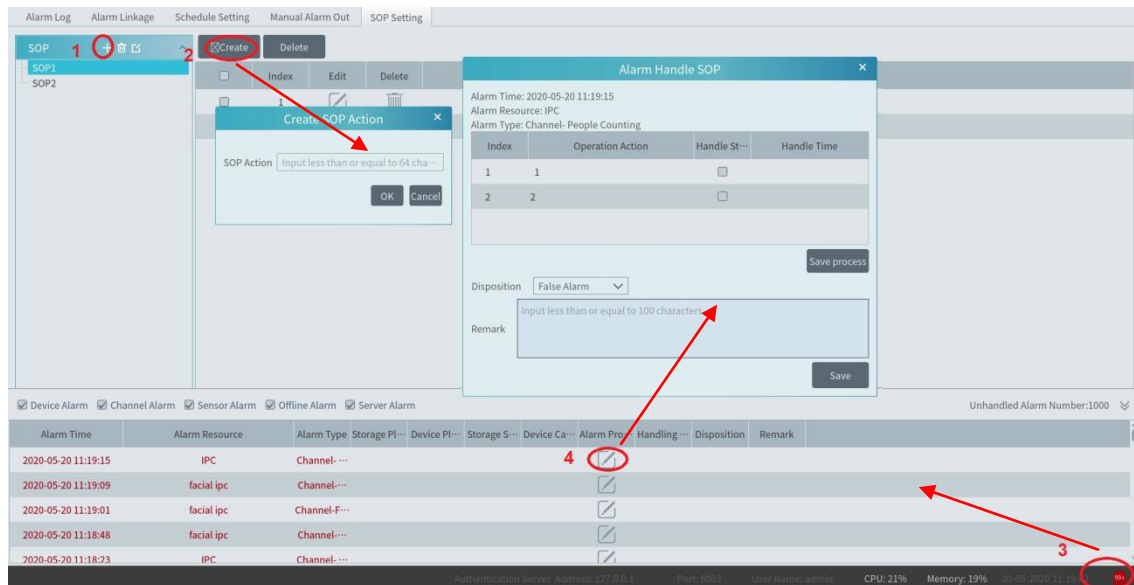

After the alarm is processed, the alarm handling status and disposition will be shown as below.

<input checked="" type="checkbox"/> Device Alarm <input checked="" type="checkbox"/> Channel Alarm <input checked="" type="checkbox"/> Sensor Alarm <input checked="" type="checkbox"/> Offline Alarm <input checked="" type="checkbox"/> Server Alarm										
Alarm Time	Alarm Resource	Alarm Type	Storage Pl...	Device Pl...	Storage S...	Device Ca...	Alarm Pro...	Handling ...	Disposition	Remark
2020-05-20 11:29:55	IPC	Channel-...						Processed	False Alarm	
2020-05-20 11:29:20	facial ipc	Channel-...								
2020-05-20 11:29:18	IPC	Channel-...								

If you create more than one SOP, you can designate the SOP for the added encoding devices. Go to Home→Resource Management→Add, Edit or Delete Device→Encoding Device interface. Then click [Select SOP] to select the SOP and encoding devices.

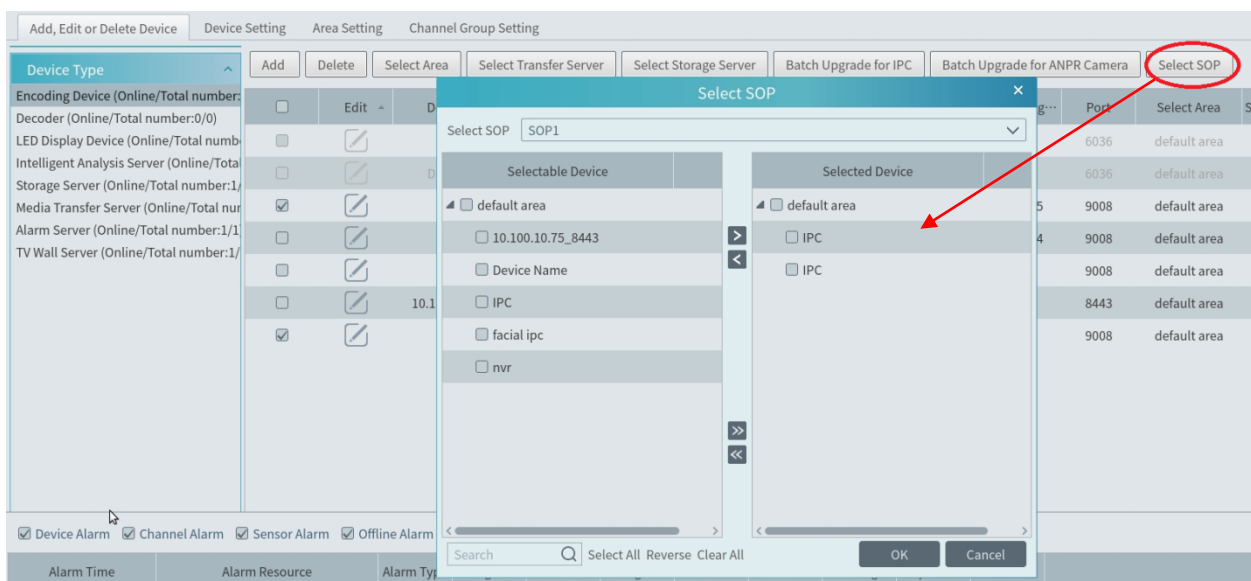

Select the SOP. Then check the desired device and click  to select it. Finally, click [OK] to save the settings. After that, you can choose the corresponding SOP action when you handle the alarm of the camera.

## 8.4 Alarm View

Having set the alarm preview linkage, the alarm view window will prompt when an alarm is triggered.

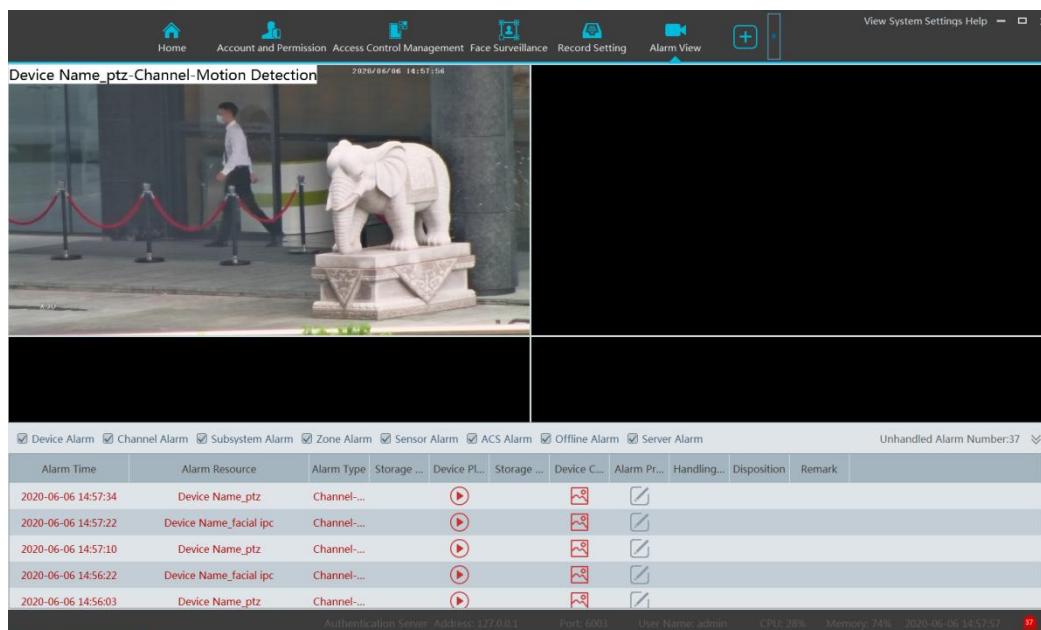

Click on the bottom right corner to expand the alarm list as shown above. Hover the mouse over the top of the alarm list and then a bidirectional arrow will appear. Drag the alarm list up or down to zoom in or out the alarm list.

Click or to play the record or captured images; click to delete alarm information.

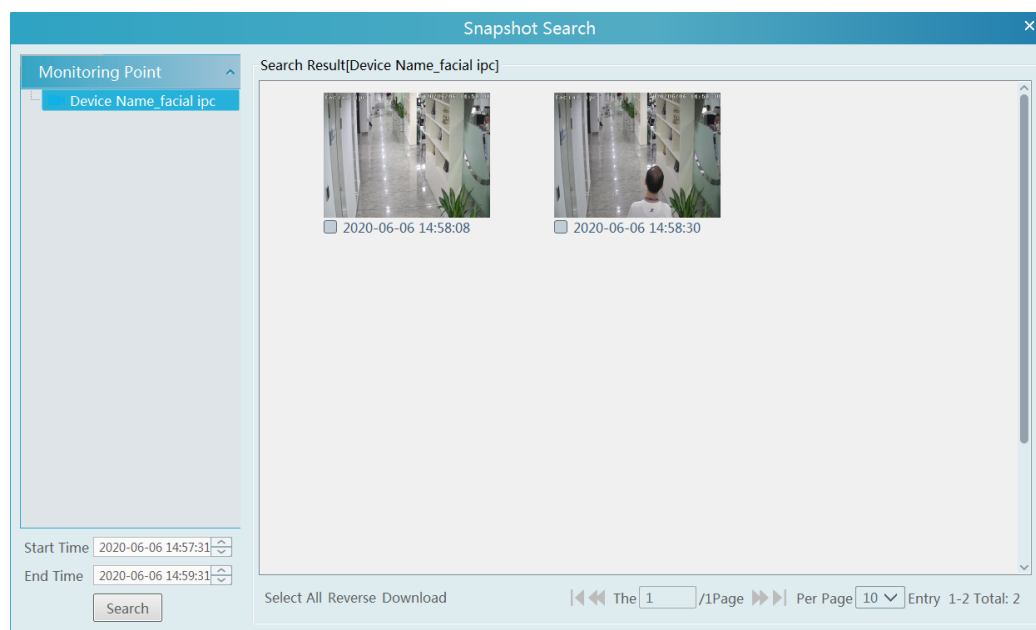



### 8.4.1 Alarm Log

Alarm logs can be searched and exported by going to Home→Alarm Center→Alarm Log interface.



Alarm Log Alarm Linkage Schedule Setting Manual Alarm Out SOP Setting												
Start Time		2020-06-06 00:00:00	End Time		2020-06-06 23:59:59	Search		Export				
No.	Alarm Time	Alarm Resource	Alarm ...	Details	Storage ...	Device PL...	Storage ...	Device C...	Alarm Pr...	Handling...	Disposition	Remark
1	2020-06-06 14:59:01	Device Name_ptz	Channel...			▶		📷	☑			
2	2020-06-06 14:58:57	Device Name_facial ipc	Channel...			▶		📷	☑			
3	2020-06-06 14:58:31	Device Name_facial ipc	Channel...			▶		📷	☑			
4	2020-06-06 14:58:23	Device Name_ptz	Channel...			▶		📷	☑			
5	2020-06-06 14:58:09	Device Name_facial ipc	Channel...			▶		📷	☑			
6	2020-06-06 14:57:34	Device Name_ptz	Channel...			▶		📷	☑			

Click  to play the record; click  to open the snapshot search window as shown below.

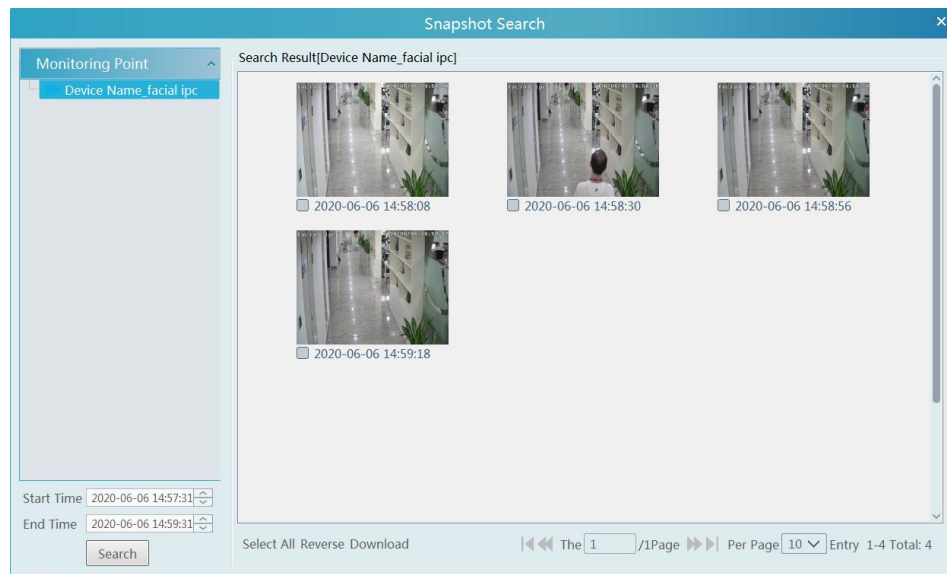

## 8.5 Alarm System

### 8.5.1 Add Alarm Host

Go to Home→Add, Edit or Delete Device→Alarm Host interface. Click [Add] to prompt the following interface.

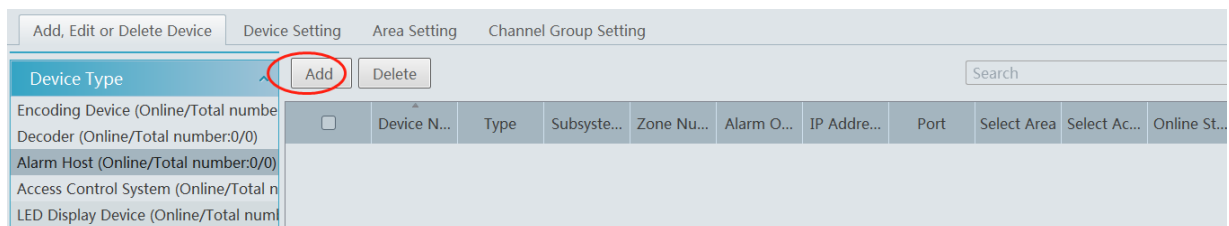

Please add the host name, serial number, port, username, password, subsystem number, zone number, area and access server. Then click [OK] to save the settings.

### 8.5.2 Subsystem Setting

Go to Home→Alarm System→Subsystem interface as shown below. “Arm”, “Disarm”, “Clear Alarm” or “Refresh Status” can be operated in this interface.

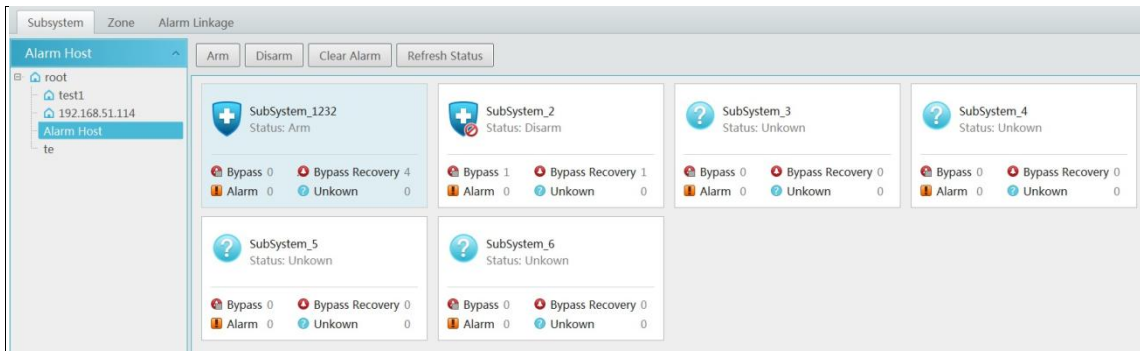

### 8.5.3 Zone

Go to Home→Alarm System→Zone. “Bypass”, “Bypass Recovery” and “Refresh Status” can be set up in this interface.

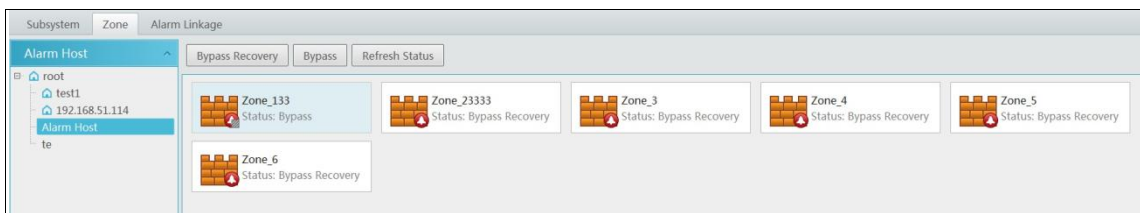

### 8.5.4 Alarm Linkage

Go to Home→Alarm System→Alarm Linkage interface as shown below. The settings of alarm linkage here are the same as alarm linkage of alarm center.

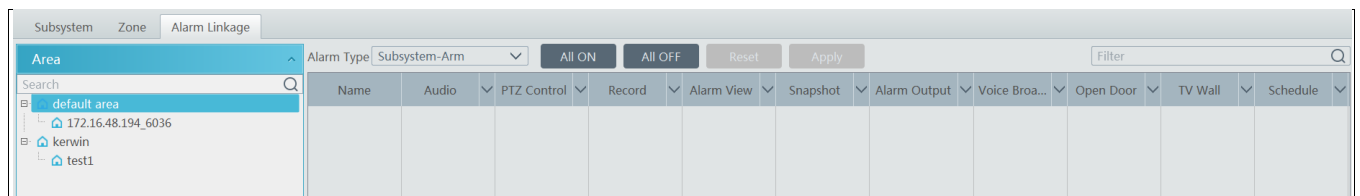



## 9 E-Map

The e-map service is used to store the e-map information of the system. The client landing anywhere can share the same e-map.

### 9.1 E-Map Settings

#### 9.1.1 Create E-Map

Go to Home→E-Map interface. Click [Create Map] to create a map.

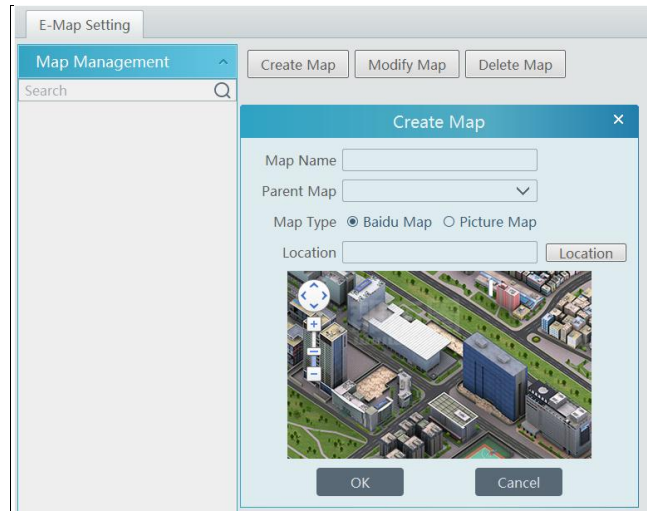

Enter E-map name, select parent e-map and map type. Then click [OK] to save the settings.

#### 9.1.2 Add Hotspot

The hotspots include monitoring points, sensors, subsystem, zone and door. Drag a hotspot to the corresponding area on the map as shown below.

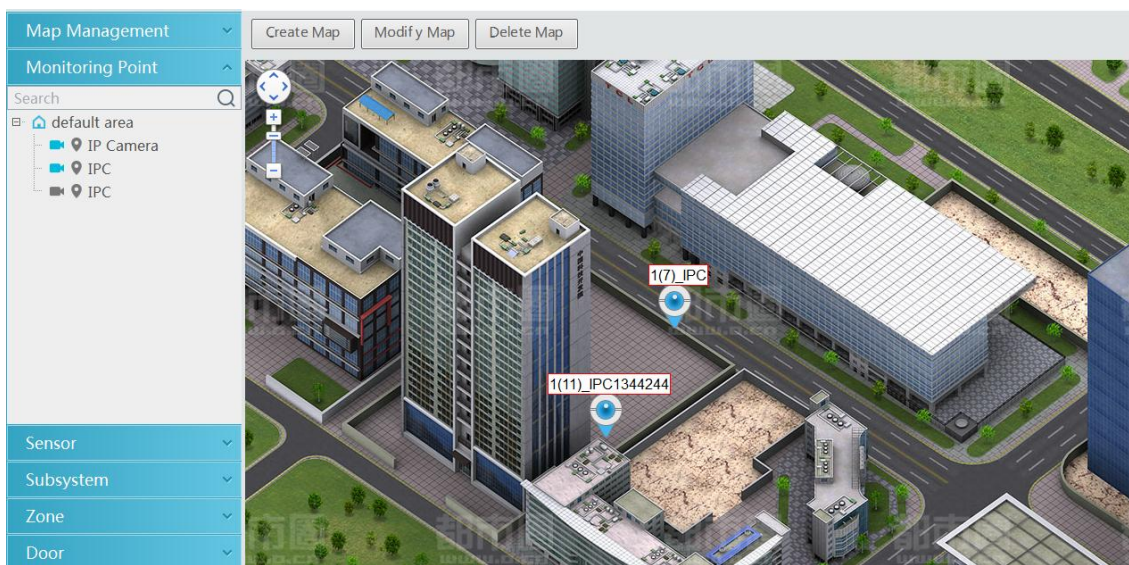

Click [Modify Map] to change map name and parent map.

Select [Delete Map] to delete the added map.

#### 9.1.3 E-Map Monitoring

Go to Home→E-Map Monitoring interface. Select a window on the right and then double click the monitoring point to view the real-time image.

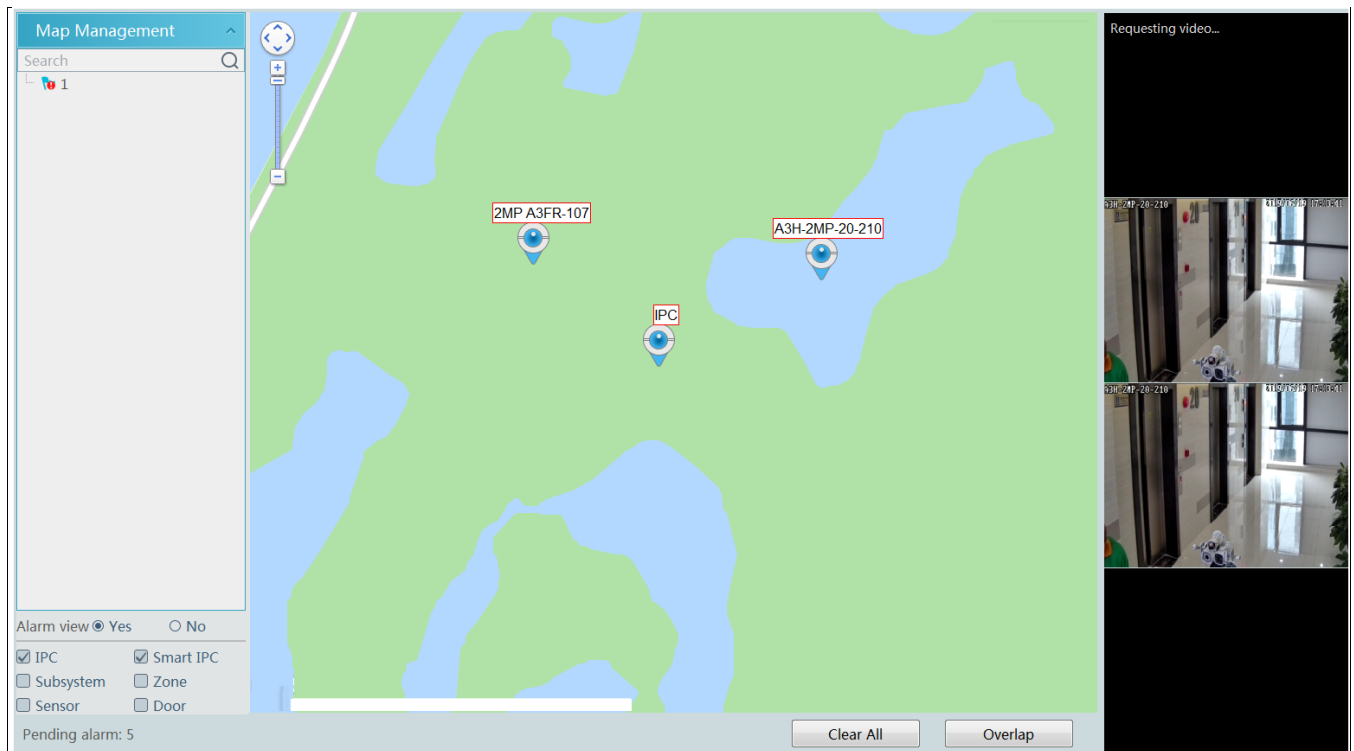

Alarm view: if you select “Yes”, the monitoring video will automatically pop up on the right window when an alarm is triggered.

## 10 TV Wall

### 10.1 Add TV Wall Server

Go to Home→ Add, Edit or Delete Device→TV Wall Server interface as shown below.

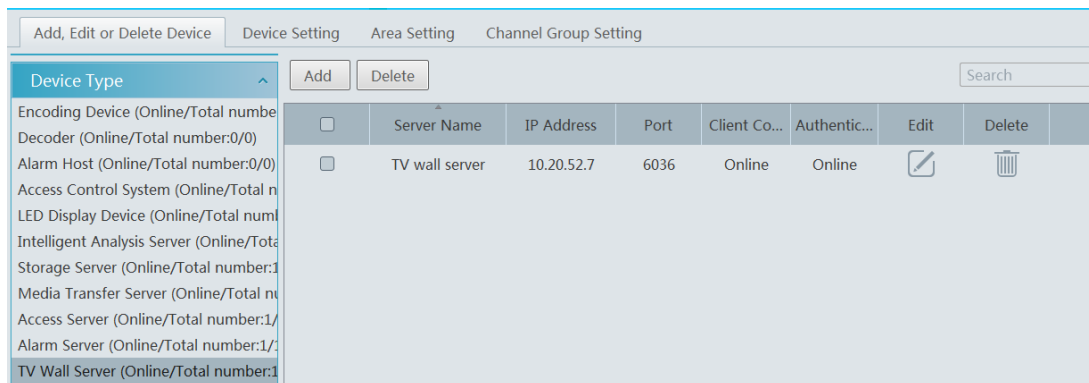

An adding TV Wall window will be prompted by clicking [Add]. Click [Refresh] to quickly add the TV wall server in the same local network, or add the TV wall server by manually entering server name, IP address and port.

Click to modify the added server; click to delete the added server.

### 10.2 Add Decoder

Decoder is used to decode the video signal transmitted by the transfer server. The decoding output is a standard video signal. The decoder is necessary for decoding videos on the TV wall.

Go to Home→Add, Edit or Delete Device→Decoder interface.

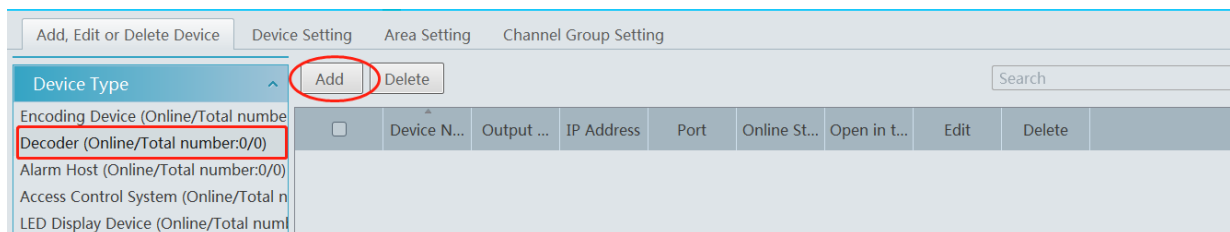

The setting steps of adding decoders are the same as adding encoding device setup (see Add Encoding Device for details).

#### 10.2.1 Create and Connect Decoder

The decoder which needs to be connected to the platform must be the master decoder and in platform mode. Login the web client of the decoder as shown below.

Go to Basic Settings→ System Settings to check the user permission and running mode of the decoder and make sure its user permission is master and its running mode is platform. Then apply the settings and restart the decoder.

Basic Settings	
Running Mode	PlatForm
User Permission	Master
Device Name	Decoder
MAC	00:18:AE:00:45:D1
Soft Version	2.1.0.12
Version Date	20181214
Kernel Version	I9F6-I9F6-I9F6
<input type="button" value="Apply"/>	

Go to Home→Resource Management →Decoder interface. Then check the online status of the decoder.

Add, Edit or Delete Device									
Device Setting    Area Setting    Channel Group Setting									
<div>Device Type</div> <div>Encoding Device (Online/Total number:1/1)</div> <div>Decoder (Online/Total number:1/1)</div> <div>Alarm Host (Online/Total number:0/0)</div> <div>Access Control System (Online/Total number:0/0)</div>									
Add    Delete									
<input type="checkbox"/>	Device Name	Output N...	IP Address	Port	Online St...	Open in t...	Edit	Delete	
<input type="checkbox"/>	Decoder1	2	172.16.47.202	8888	Online				

After that, go to Home→TV Wall Management→TV Wall System Setting→Decoder Bind Configuration. Then click  to bind decoder and TV wall (See [Decoder Bind](#) for details).

## 10.3 TV Wall Management

Go to Home→TV Wall Management→TV Wall Setting.

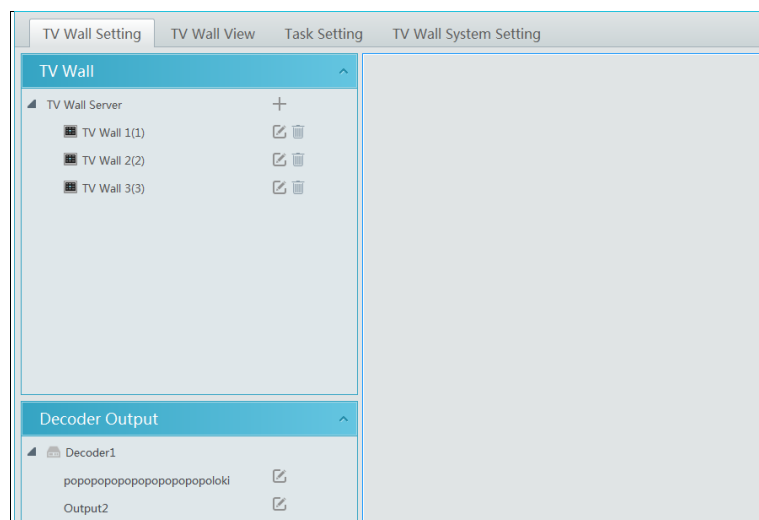

### 10.3.1 TV Wall Settings

#### ◆ Create TV Wall

Go to Home→TV Wall Management→TV Wall Setting. Select a TV wall server and then click  to create a TV wall.

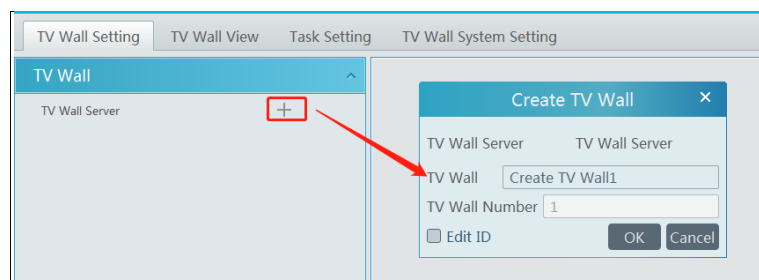

#### ◆ Initializing

- ① Double click the created TV wall to prompt a TV wall window.
- ② Click “Initialize” to create TV wall layout

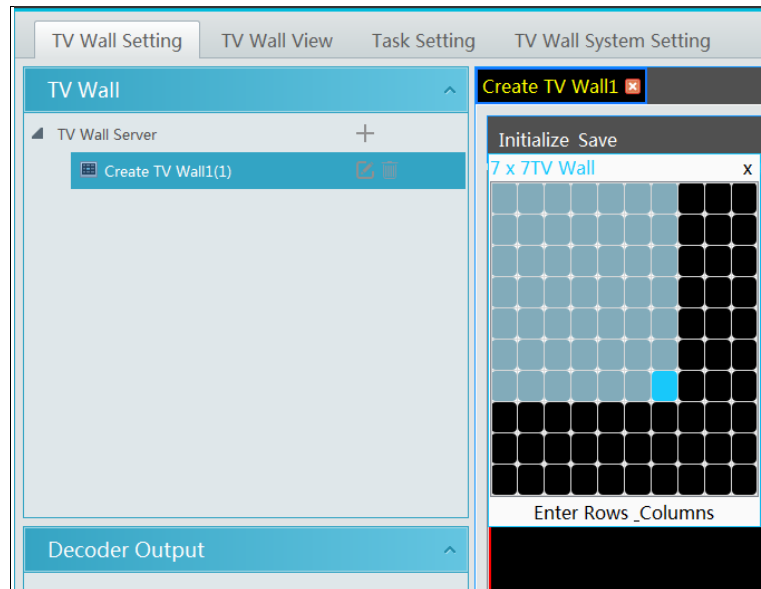

### ◆ Merging\Splitting

Merging: drag on the screen and then release. The “Merge” button will be shown. Click it to merger these small windows.

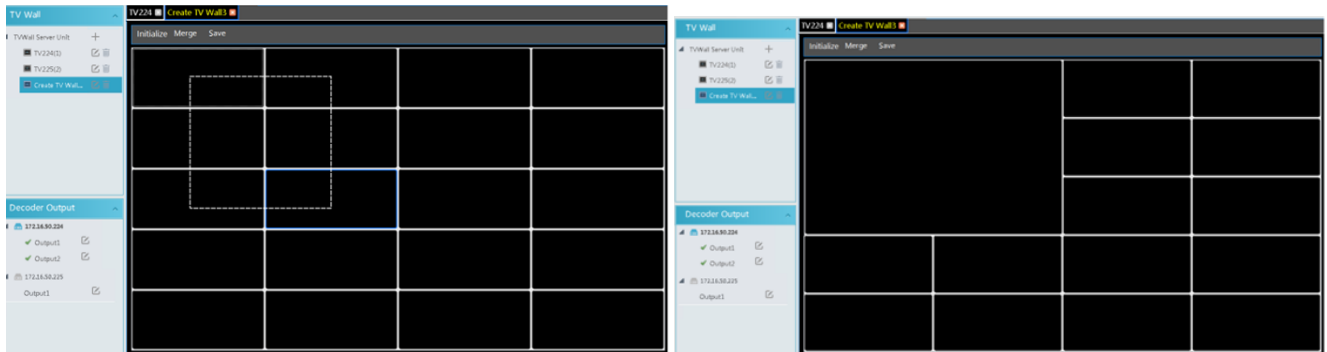

Splitting: select the merged window and click “Split” to restore the window to the previous status.

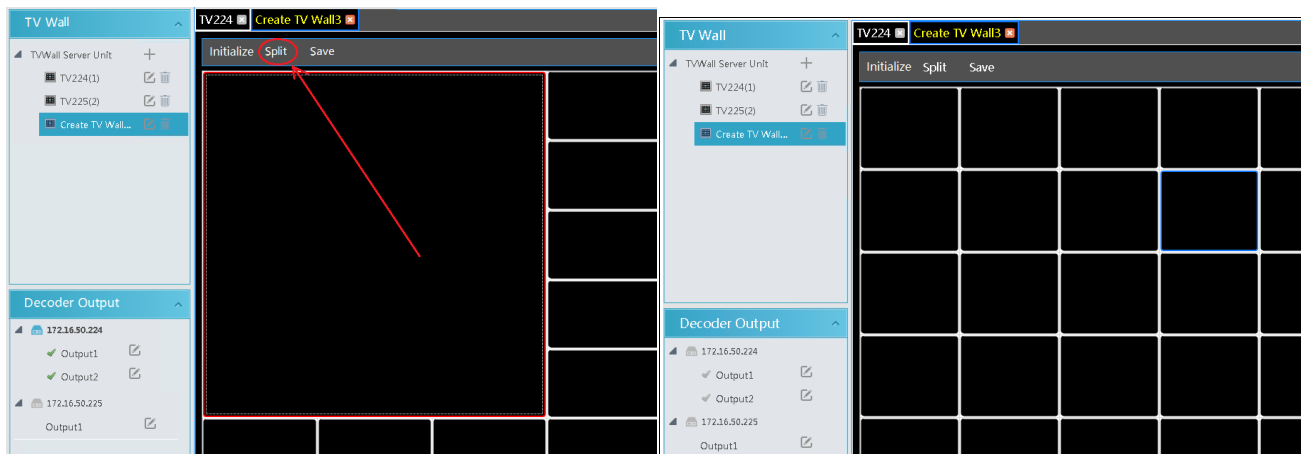

The online decoder displayed in the decoder output list is the binding decoder of this TV wall. Drag the outputs to windows on the right in sequence and then click “Save” to save the settings.

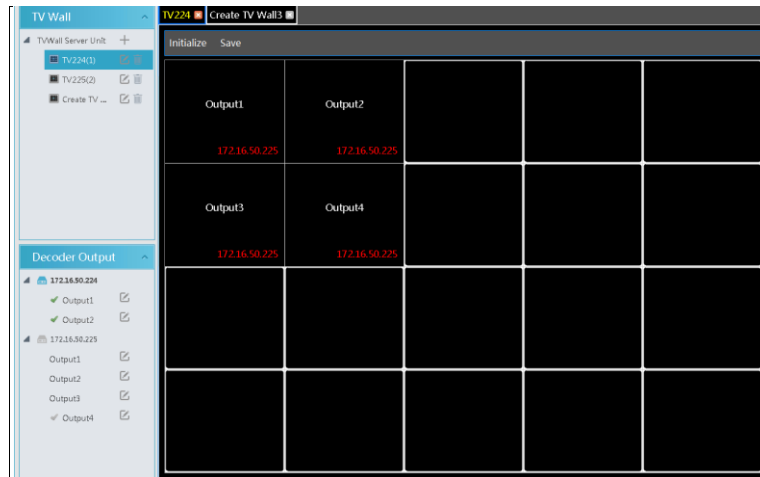

To modify TV wall:

Click  beside the TV wall name, enter the new name and then click [OK].

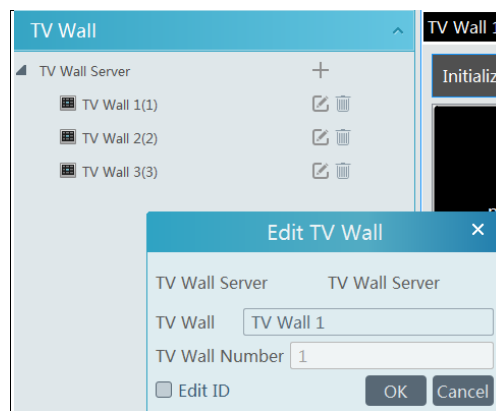

To delete TV wall :

Click  behind the TV wall name.

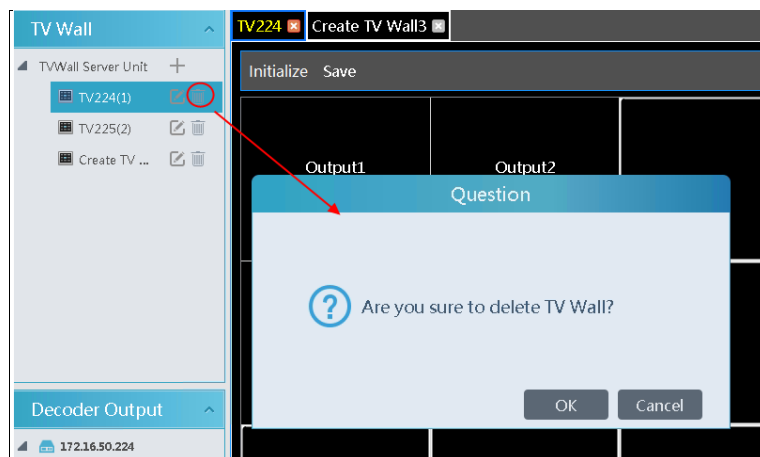

#### ● Decoder Bind

Go to Home→TV Wall Management→TV Wall System Setting interface as shown below. In this interface, decoder bind can be set up.

Decoder bind configuration: modify the binding state between decoder and TV wall.

TV Wall Setting TV Wall View Task Setting TV Wall System Setting							
Channel Number Setting		Decoder Bind Configuration					
Device Name	Output N...	IP Address	Port	Online St...	Select TV Wall	Open in t...	Edit
Decoder1	2	172.16.47.202	8888	Online	TV Wall 1		

Click to change bound TV Wall.

Channel Number Setting		Decoder Bind Configuration					
Device Name	Output N...	IP Address	Port	Online St...	Select TV Wall	Open in t...	Edit
Decoder1	2	172.16.47.202	8888	Online	TV Wall 1		

Change Bound TV Wall

Select TV Wall

TV Wall 1

TV Wall 1

TV Wall 2

TV Wall 3

OK

Channel Number Setting Decoder Bind Configuration							
Device Name	Output N...	IP Address	Port	Online St...	Select TV Wall	Open in t...	Edit
Decoder1	2	172.16.47.202	8888	Online	TV Wall 2		

Add, Edit or Delete Device Device Setting Area Setting Channel Group Setting								
Device Type								
Encoding Device (Online/Total number:0/0)		<input type="checkbox"/>	Device Name	Output N...	IP Address	Port	Online St...	Open in t...
Decoder (Online/Total number:1/1)		<input type="checkbox"/>	Decoder1	2	172.16.47.202	8888	Online	
Alarm Host (Online/Total number:0/0)		<input type="checkbox"/>						
Access Control System (Online/Total number:0/0)		<input type="checkbox"/>						

Return to the decoder management interface as shown above. The online status of the decoder indicates that the decoder is successfully bound with TV wall. Go to TV Wall Setting interface as shown below. Drag the outputs of the decoder to the window on the right and save them to complete output bind.

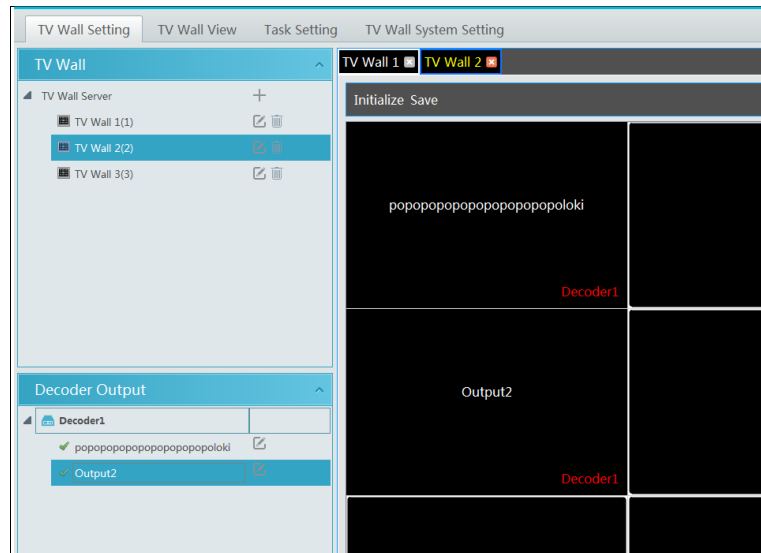

### 10.3.2 TV Wall View

#### ◆ Create Plan

Go to Home→ TV Wall Management→ TV Wall View→TV Wall Plan.

Click  beside the TV wall name to create the TV wall plan name.

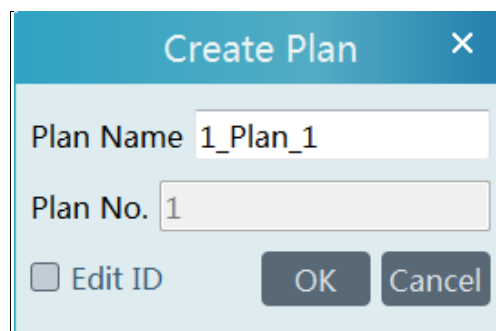

#### ◆ Configure Plan

Double click the plan name to show the plan.

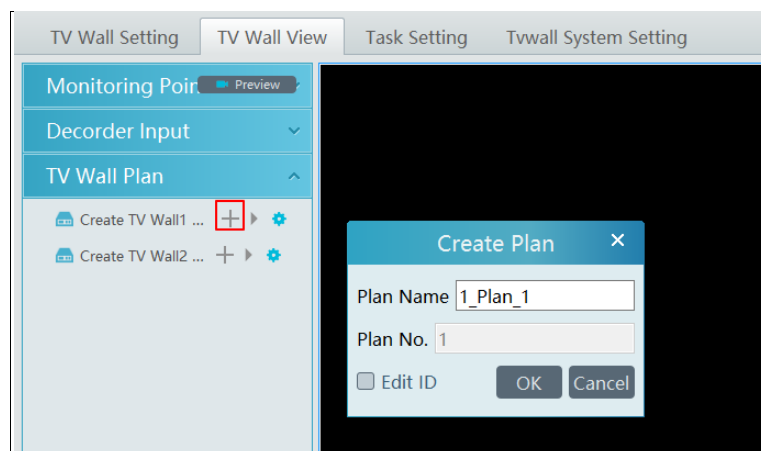

Drag the monitoring points to the corresponding window respectively to decode image.



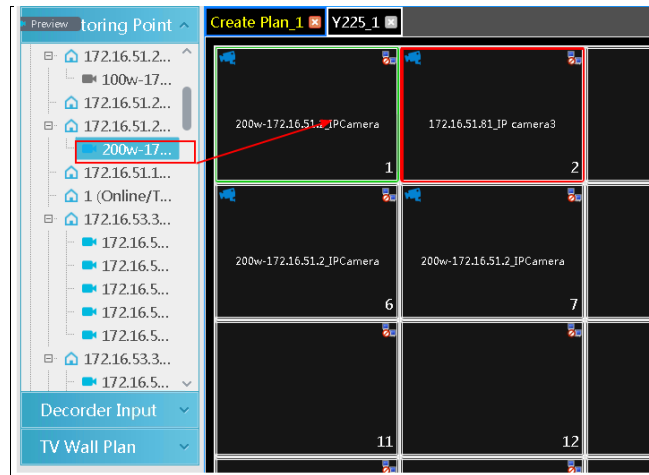

#### ◆ Toolbar Menu

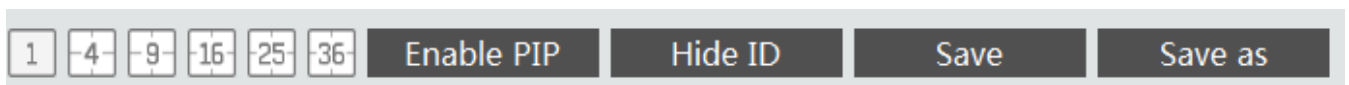

1. Screen mode : 1\4\9\16\25\36 screen mode is optional.
2. Open Window : Click [Enable PIP] and then drag on a window to open a small window on it. Click [Disable PIP] to stop opening window. The small window can be dragged to anywhere on the big window.



3. Click [Hide ID] to hide the window number; click [Display ID] to display the window number.
  4. Click [Save] to save the current plan.
  5. Click [Save as] to save it as another plan.
- Double click a window to play the video.

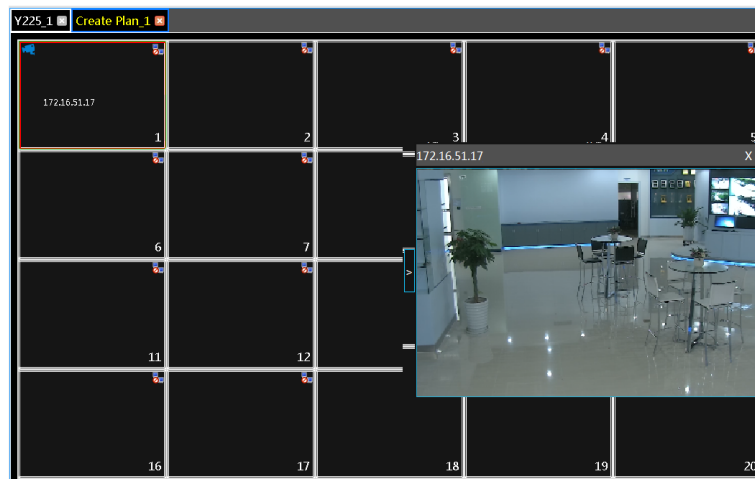

◆ Right-click Menu

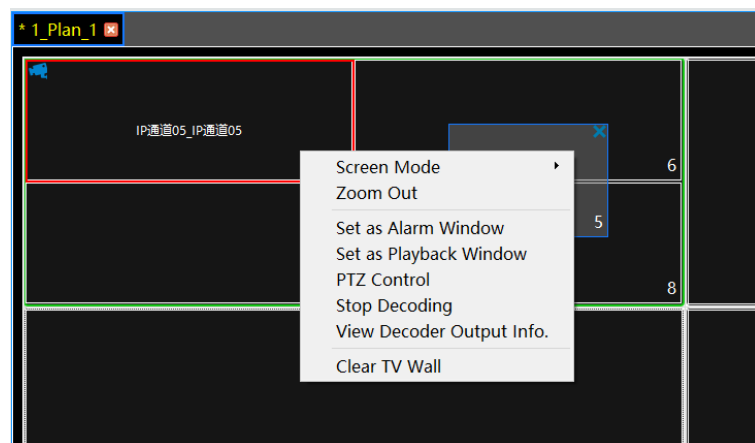

1. Screen mode: 1\4\9\16\25\36 screen mode is optional.
2. Zoom in\out : if the current screen mode is multi-screen display mode, click “Zoom In” to zoom in the current image. Click “Zoom Out” menu again to restore to the previous status.
3. Save as Alarm Window: click it to save the current window as an alarm window. The alarm linkage image will be displayed in this window. Go to Home → Alarm Center → Alarm Linkage (or Home → Alarm System → Alarm Linkage) interface. Select TV wall linkage item to set alarm linkage.

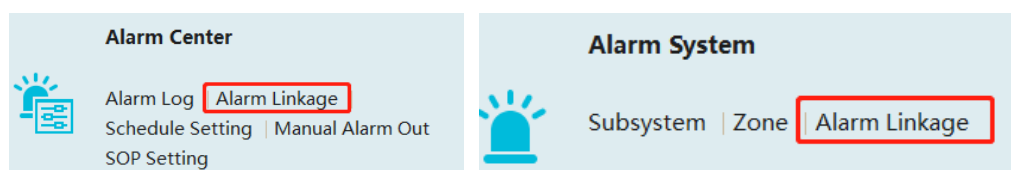

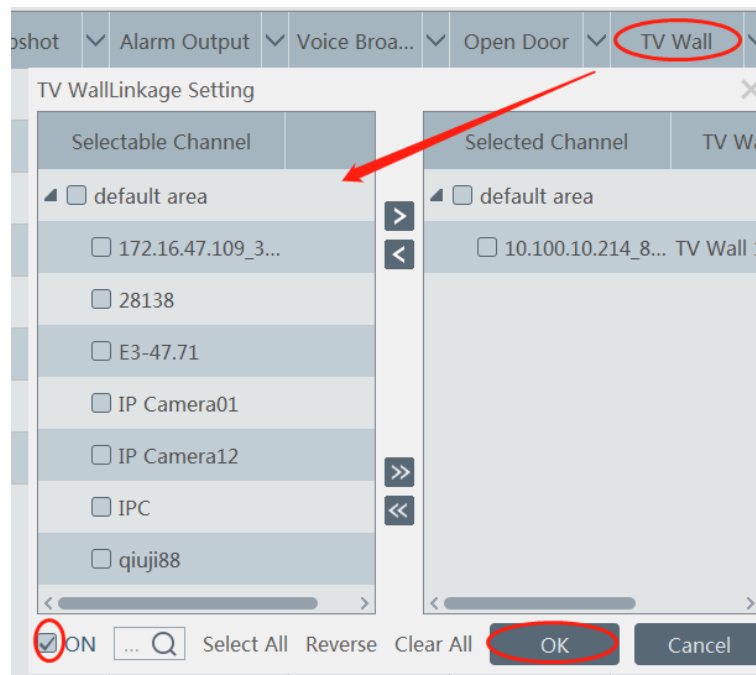

4. Set as Playback window : when decoding images, click this menu to play the records of the current channel (the record source is the current record source).
5. PTZ Control: click this menu to prompt a PTZ control panel of the current decoding window. Direction control, zooming and focusing, Iris control, speed, preset, track and cruise calling can be operated through this control panel.

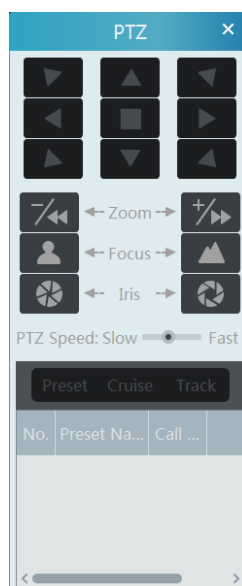

6. Stop Decoding: click it to stop decoding the current image.
7. View Decoder: view the information of the decoder.
8. Clear TV Wall: click it to clear the decoding configuration of the current output.

#### ◆ Screen Merging or Splitting

Drag the mouse to select multi-window and then click [Merge] to merge these windows.

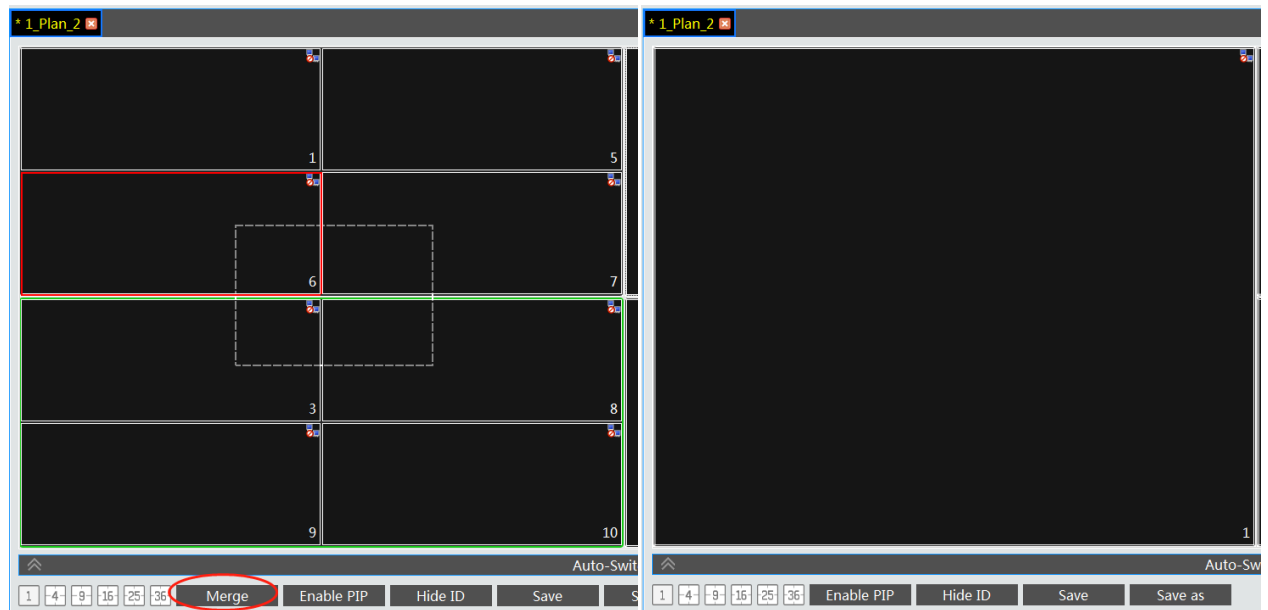

Select the merged window and click [Split] to restore the window to its previous status.

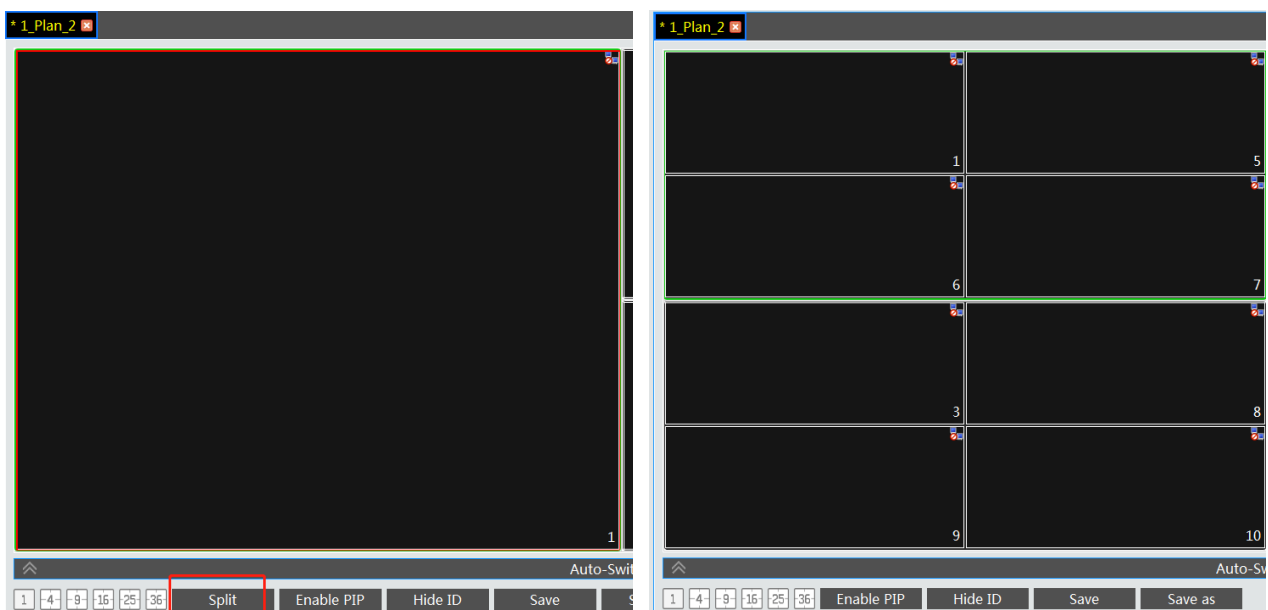

#### ◆ Auto-Switch Group

##### 1. Create Auto-Switch Group

- ① Click Auto-Switch Group under the screen and then click  to create auto-switch group.

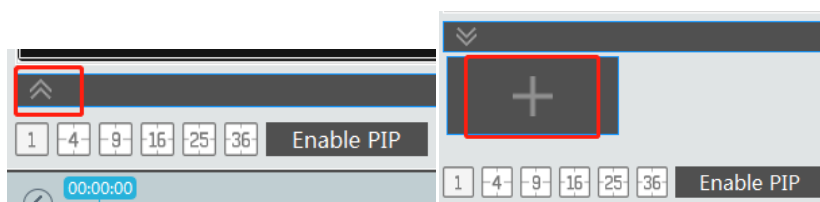

- ② Select “Auto-Switch Window” to select the window group.

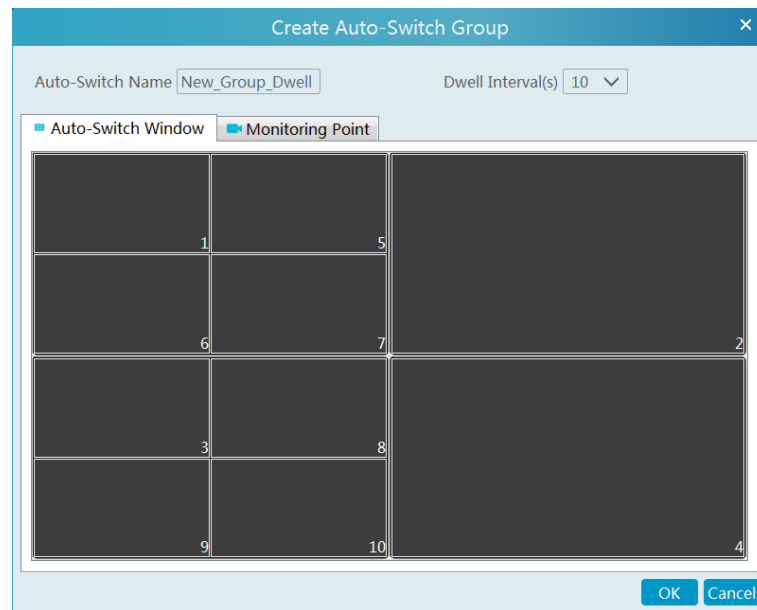

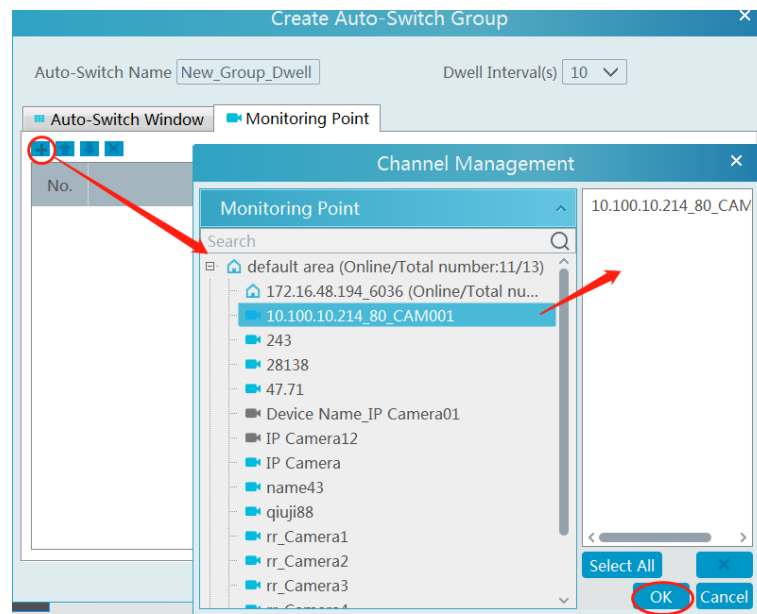

- ③ Click “Monitoring Point” to select the auto-switch channel group.

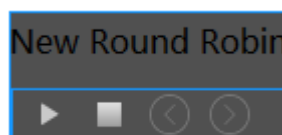

- ④ Enter auto-switch name and dwell time.

## 2. Execute auto-switch



Click  to execute auto-switch. The specified channel images will be played in the specified windows in sequence.  
Click  to stop playing the current auto-switch.

## 3. Modify or delete auto-switch

Right click the auto-switch name and then select Modify or Delete to modify or delete the auto-switch.

Note: If there are overlapped auto-switch window in a plan, the auto-switch groups will not be executed at the same time.

## ◆ Auto-switch plan

### 1. Create auto-switch plan

Click  behind the TV wall plan name to set the auto-switch. Click “Join in” to select the plan. Then set dwell time and click [OK].

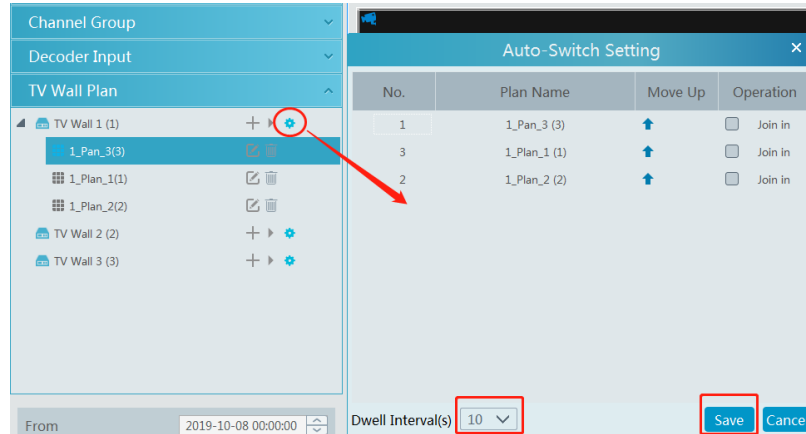

### 2.Start/stop auto-switch

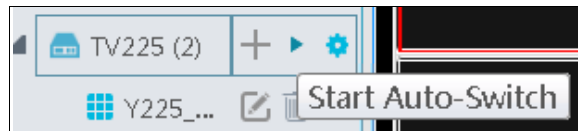

Click  behind the TV wall name to start auto-switch plan. Click the Stop button to stop the auto-switch.

### 3. Modify auto-switch plan

Click  again to modify the auto-switch plan.

**Note:** If the current auto-switch plan needs to modify, please stop it first.

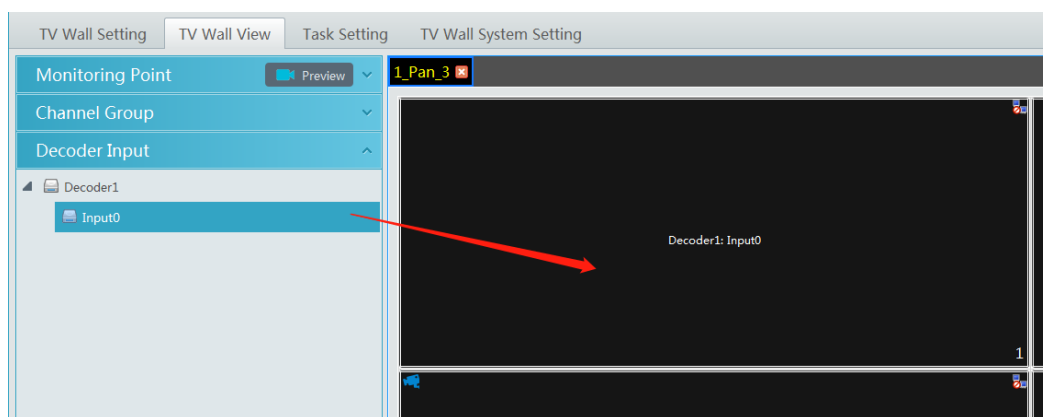

## 10.3.3 Decoder Input

Go to Home→TV Wall Management→Decoding on TV Wall→Decoder Input. Drag an input to a window to execute decoding.



## 10.3.4 Playback

### ◆ Playback on TV Wall

Click “Preview” on the left corner. Then this button becomes “Playback”. Click /  to get records from device or storage server and then click “OK” to search records, or drag the cameras (or channels) to a window to search and play the records.

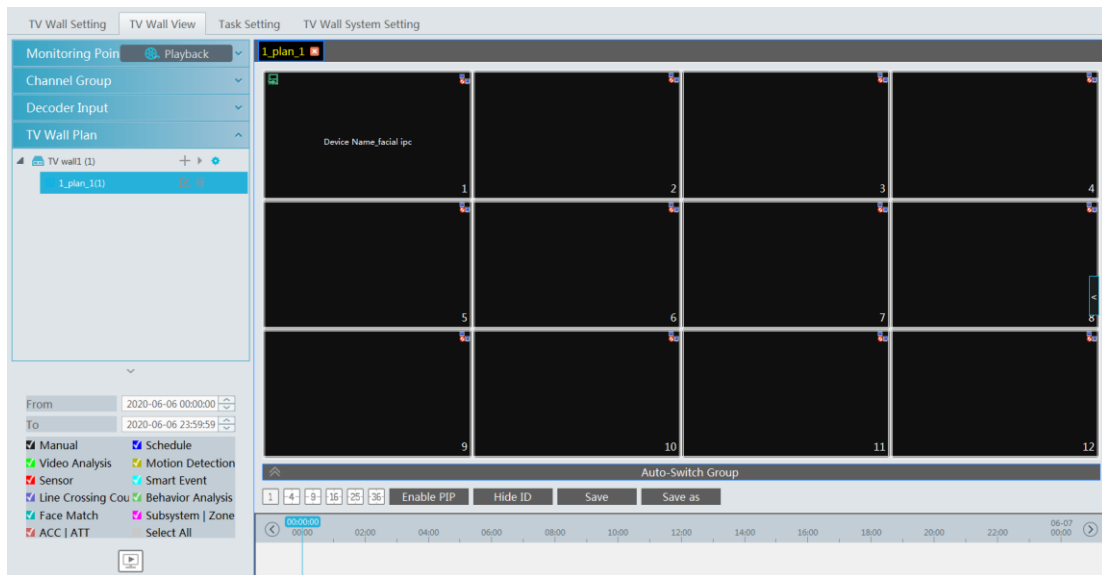

Of course, the specified time and event types can be set to search the specified records.

◆ Playing control



During playback, the record can be controlled by the above buttons.

◆ Right-click menu

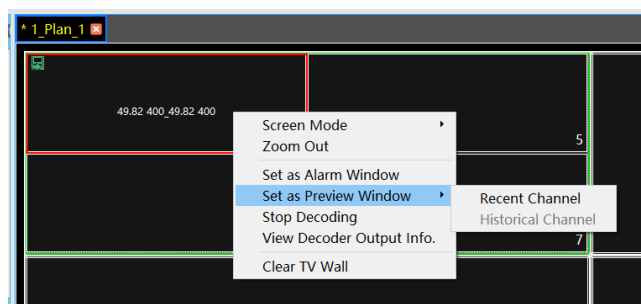

1. Screen mode: 1\4\9\16 screen mode is optional
2. Zoom in
3. Save as an alarm window
4. Save as preview window: : the current channel or the historical channel is optional.
5. Playback stream type: main stream or sub stream is selectable.
6. Stop decoding
7. View decoder information
8. Clear TV wall

The following picture is an example of TV Wall.



### 10.3.5 Task Setting of TV Wall

Go to Home→TV Wall Management→Task Setting. Click  behind the TV wall name. Select plan name, enter task name, set run time and enable plan task.

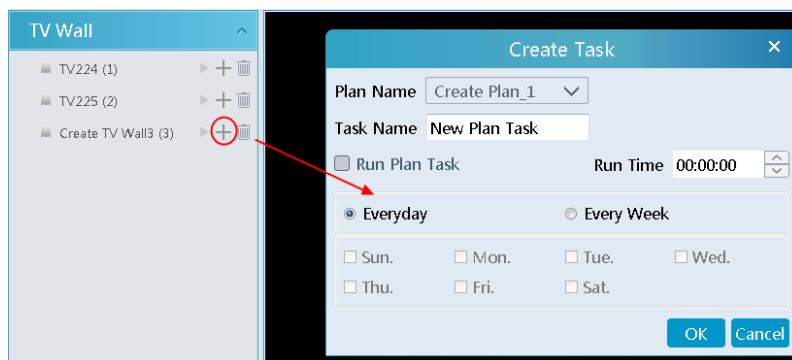

Click  to start the task. Click the Stop button to stop this task.

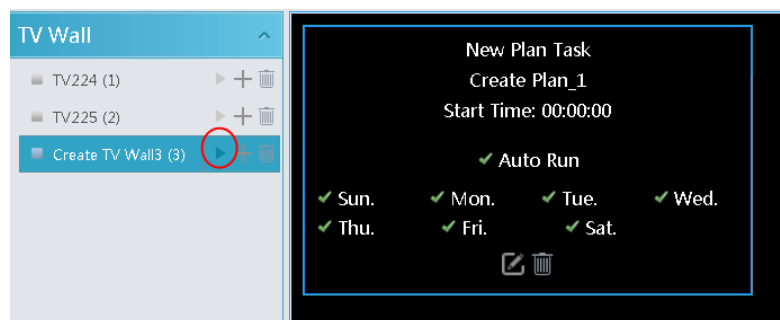



Modify or delete task

Double click the TV wall name and then the tasks will be displayed on the right window.

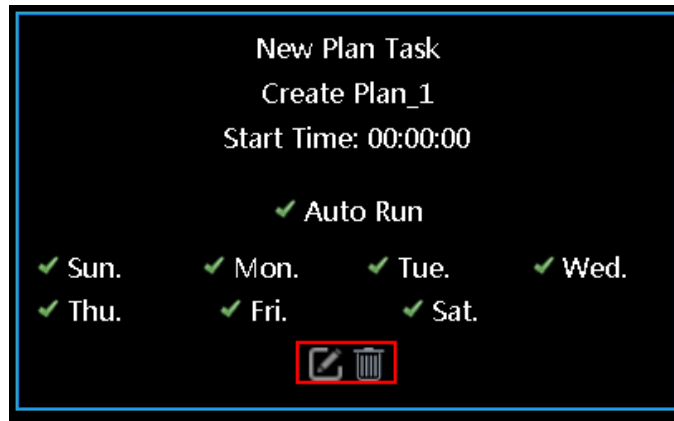



Click  or  to modify or delete the task.

Click  behind the TV wall name and then click [OK] to confirm the deletion.

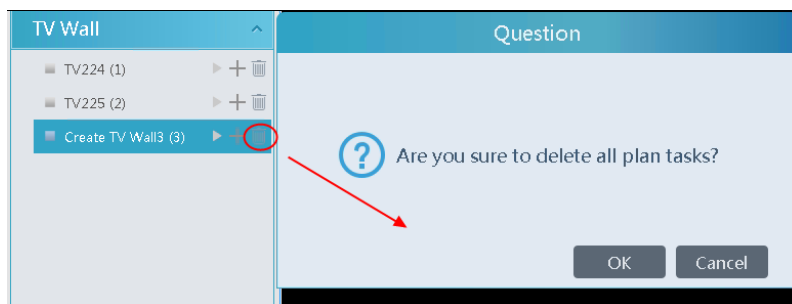

### 10.3.6 TV Wall System Setting

Go to Home→TV Wall Management→TV Wall System Setting interface as shown below. In this interface, channel number and decoder bind can be set up.

Channel number configuration: set the channel number and make the channel convenient to be controlled by the network keyboard controller. Users can export these channel number in this interface.

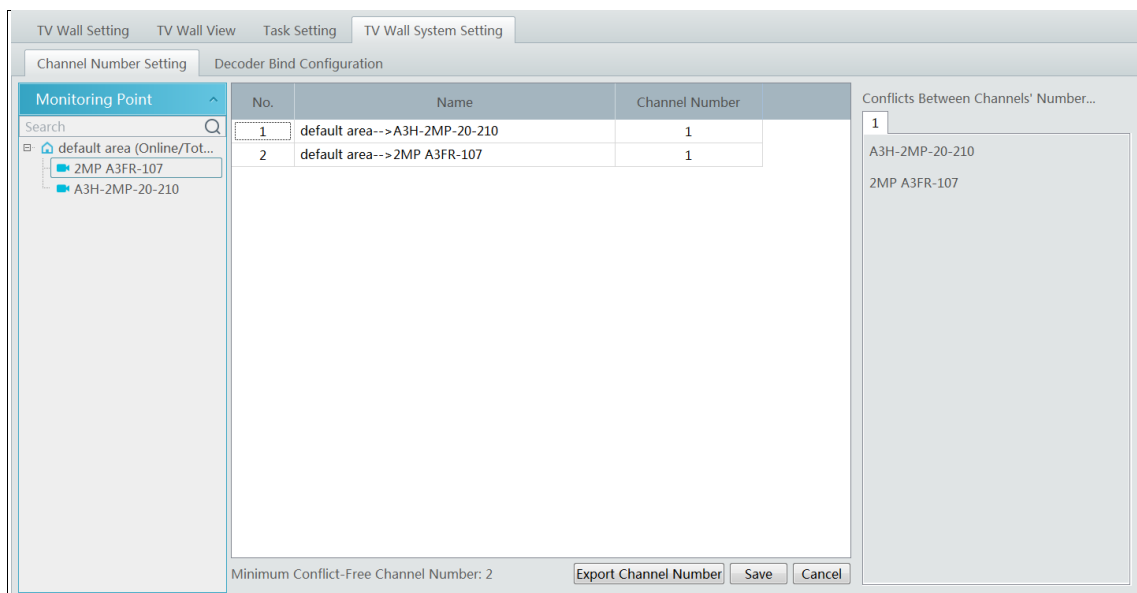

## 11 Account and Permission

### 11.1 Create Account

Go to Home→Account and Permission.

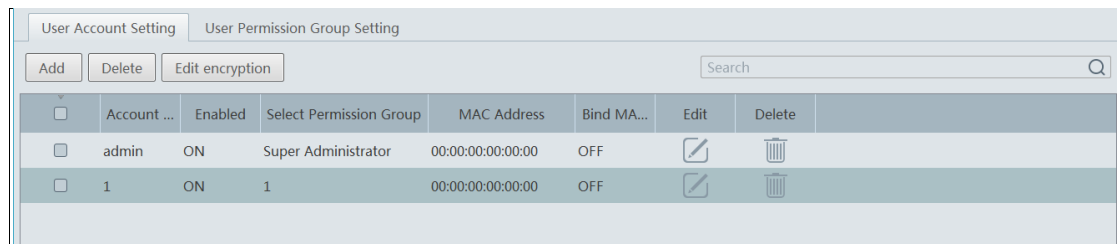

There is a default super admin user (the username is admin; the password is 123456). The super admin user cannot be deleted. If it is the first time for you to log in, please select the super admin user and then click to change the default password. Then click “Edit encryption” to select the questions and set the answers. It is very important to reset the password if you forget your password.

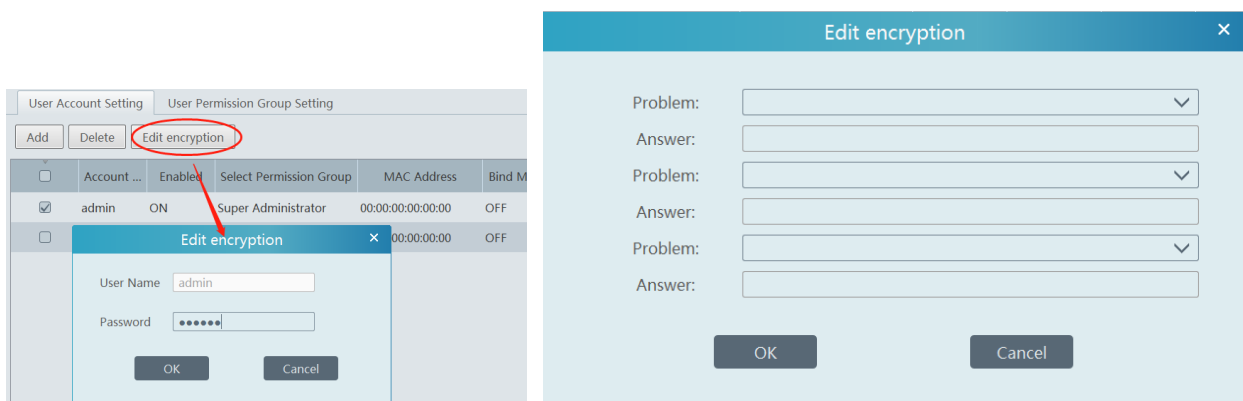

Click [Add] to prompt an adding user window as shown below.

The 'Add User' dialog box contains the following fields and options:

- Enable: ☒
- User Name\*: 1
- Old Password\*: Enter Password
- Password\*: 123456
- Confirm Password\*: 123456
- Display Password: ☒
- Permission Group\*:
- Bind MAC Address: ☐
- Remark:

Enter user name and password. Then select permission group (it must be set in advance). Binding MAC address or remark can be filled in as needed. After that, click [OK] to save.

Click to modify the added user; click to delete the added user.

### 11.2 User Permission Settings

Go to Home→Account and Permission →User Permission Group Setting.

- ① Click [Add] to create permission group.

Permission Group Name



System Permission Operation Permission Area Permission TV Wall Permission

Select All Reverse Clear All

<input type="checkbox"/> Resource Management	<input type="checkbox"/> Server Management	<input type="checkbox"/> Record Setting
<input type="checkbox"/> Alarm Management	<input type="checkbox"/> Account and Permission	<input type="checkbox"/> E-Map
<input type="checkbox"/> TV Wall Management	<input type="checkbox"/> Parking Lot Management	<input type="checkbox"/> Local Configuration
<input type="checkbox"/> Line Crossing Counting	<input type="checkbox"/> Face Surveillance	<input type="checkbox"/> Face Greeting
<input type="checkbox"/> Face Attendance	<input type="checkbox"/> Access Control Management	

OK Cancel

- ② Enter permission group name.
- ③ Select system permission, operation permission, area permission and TV wall permission as needed.

Click  to modify the permission group; click  to delete the permission group.

## 12 Operation and Maintenance Management

### 12.1 Check and Export Log

Go to Home→Operation and Maintenance Management.

Click the “Check and Export Log” tab as shown below. All types of logs can be searched and exported here.

No.	Main Type	Record Time	Node Name	Sub Type	User Name	User Address	Details	Record P
1	Alarm Log	2019-06-19 17:28:25	IPC	Channel-Face Det...	None	None		
2	Alarm Log	2019-06-19 17:28:07	IPC	Channel-Face Det...	None	None		
3	Alarm Log	2019-06-19 17:27:41	IPC	Channel-Face Det...	None	None		
4	Alarm Log	2019-06-19 17:27:12	IPC	Channel-Face Det...	None	None		
5	Alarm Log	2019-06-19 17:26:33	IPC	Channel-Face Det...	None	None		
6	Alarm Log	2019-06-19 17:26:22	A3H-2MP-20-210	Channel Offline	None	None		
7	Alarm Log	2019-06-19 17:26:22	A3H-2MP-20-210	Encoder-Offline A...	None	None		
8	Alarm Log	2019-06-19 17:26:12	2MP A3FR-107	Channel-Motion ...	None	None		
9	Alarm Log	2019-06-19 17:26:12	2MP A3FR-107	Channel-Face Det...	None	None		
10	Alarm Log	2019-06-19 17:25:12	IPC	Channel-Face Det...	None	None		
11	Alarm Log	2019-06-19 17:24:41	IPC	Channel-Face Det...	None	None		
12	Alarm Log	2019-06-19 17:24:25	IPC	Channel-Face Det...	None	None		
13	Alarm Log	2019-06-19 17:23:29	2MP A3FR-107	Channel-Motion ...	None	None		
14	Alarm Log	2019-06-19 17:23:29	2MP A3FR-107	Channel-Face Det...	None	None		
15	Alarm Log	2019-06-19 17:23:29	IPC	Channel-Face Det...	None	None		

Select the log type, set the start time and the end time and then click [Query] to search logs. After the logs are searched, click [Export] to export these logs.

### 12.2 Backup and Restore Configuration

Go to Home→Operation and Maintenance Management. Click “Backup and Restore Configuration” to go to the following interface.

Backup System Configuration    Restore System Configuration

Note: The process of restoring system configuration takes about a few minutes. After restoring, the management server will restart automatically. Do not shut down the management server while restoring.

You can import the former system configuration files to the new version. Click [Backup System Configuration] in the last version to backup the system configuration files. Then click [Restore System Configuration] in the new version to restore the system configuration.

### 12.3 Viewing Online Status

Go to Home→Operation and Maintenance Management→Online Status interface.

You can view the online status of encoding device, decoders and storage servers and the record status of the storage server and encoding devices.

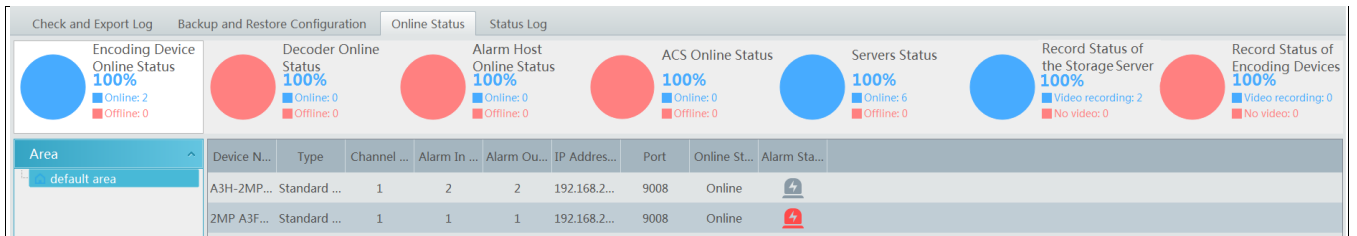

## 12.4 Viewing Status Log

Go to Home→Operation and Maintenance Management→ Status Log interface.

Check and Export Log Backup and Restore Configuration Online Status Status Log					
Start Time		2019-06-19 00:00:00	End Time	2019-06-19 23:59:59	Search
No.	Type	Record Ti...	Node Na...	Details	
1	Monitor Client online	2019-06-...	A3H-2MP...		
2	Encoding device online	2019-06-...	A3H-2MP...		
3	Monitor Client offline	2019-06-...	A3H-2MP...		
4	Encoding device offline	2019-06-...	A3H-2MP...		
5	No recording	2019-06-...	2MP A3F...		
6	No recording	2019-06-...	2MP A3F...		
7	Recording	2019-06-...	2MP A3F...		
8	No recording	2019-06-...	2MP A3F...		
9	No recording	2019-06-...	2MP A3F...		
10	Recording	2019-06-...	2MP A3F...		
11	Monitor Client online	2019-06-...	IPC		
12	Encoding device online	2019-06-...	IPC		
13	Monitor Client online	2019-06-...	2MP A3F...		
14	Encoding device online	2019-06-...	2MP A3F...		
15	Monitor Client online	2019-06-...	A3H-2MP...		
16	Encoding device online	2019-06-...	A3H-2MP...		

<<< The 1 /2Page >>> Per Page 50 Entry 1-50 Total Entries : 59

In this interface, record status, online or offline status of servers and monitor client can be viewed. Set the start time and the end time and then click [Search] to search status logs.

## 13 Local Configuration

### 13.1 Record and Snapshot Setting

Go to Home→Local Configuration.

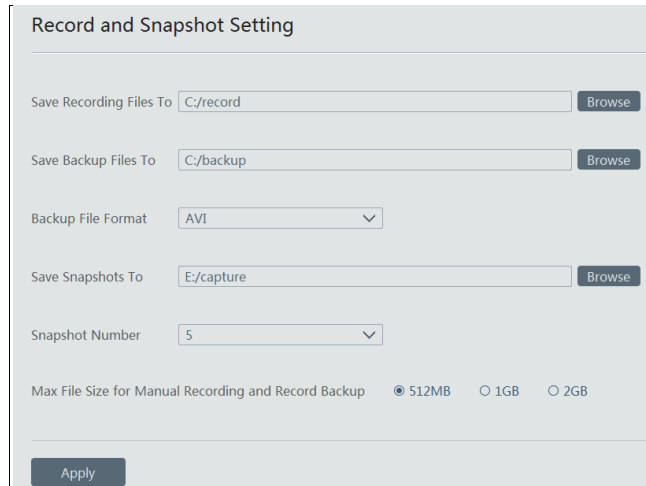

The 'Record and Snapshot Setting' interface contains the following fields and controls:

- Save Recording Files To:** Text input field with 'C:/record' and a 'Browse' button.
- Save Backup Files To:** Text input field with 'C:/backup' and a 'Browse' button.
- Backup File Format:** Dropdown menu with 'AVI' selected.
- Save Snapshots To:** Text input field with 'E:/capture' and a 'Browse' button.
- Snapshot Number:** Dropdown menu with '5' selected.
- Max File Size for Manual Recording and Record Backup:** Radio buttons for '512MB' (selected), '1GB', and '2GB'.
- Apply:** Button at the bottom.

In this interface, the storage path of recording files, backup files and snapshots, backup file format, snapshot number and max file size for manual recording and record backup can be set up here.

### 13.2 Local Settings

Go to Home→Local Configuration→Local Setting.

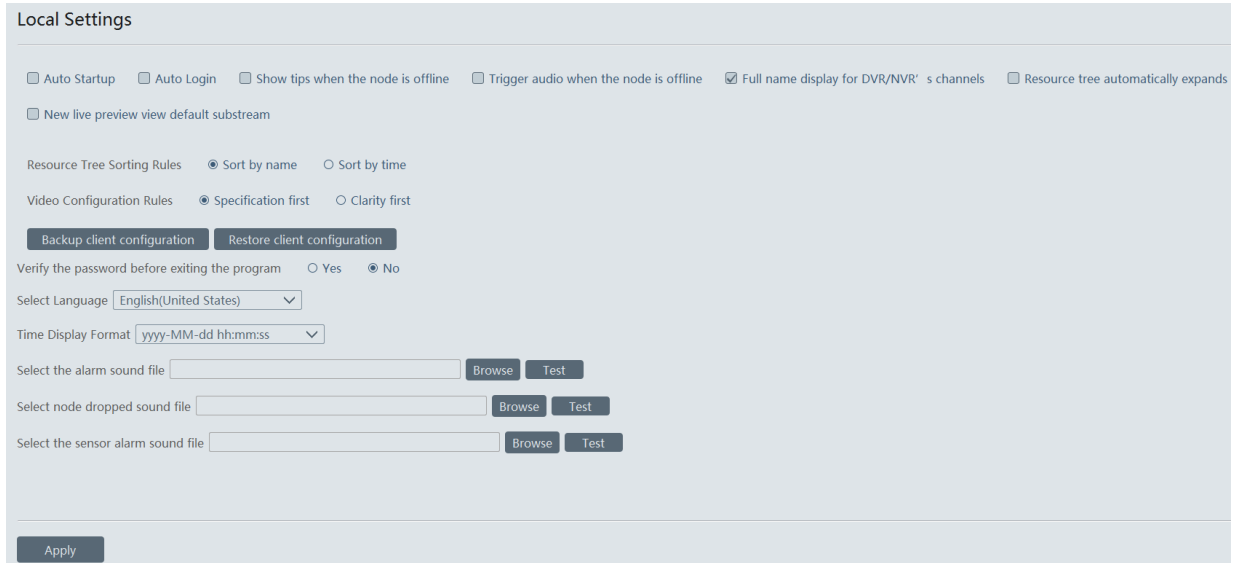

The 'Local Settings' interface contains the following settings:

- Checkboxes:**
  - ☐ Auto Startup
  - ☐ Auto Login
  - ☐ Show tips when the node is offline
  - ☐ Trigger audio when the node is offline
  - ☒ Full name display for DVR/NVR's channels
  - ☐ Resource tree automatically expands
  - ☐ New live preview view default substream
- Resource Tree Sorting Rules:**
  - ☒ Sort by name
  - ☐ Sort by time
- Video Configuration Rules:**
  - ☒ Specification first
  - ☐ Clarity first
- Buttons:**
  - Backup client configuration
  - Restore client configuration
- Verify the password before exiting the program:**
  - ☐ Yes
  - ☒ No
- Select Language:** Dropdown menu with 'English(United States)' selected.
- Time Display Format:** Dropdown menu with 'yyyy-MM-dd hh:mm:ss' selected.
- Sound File Selection:**
  - Select the alarm sound file: [Text input] [Browse] [Test]
  - Select node dropped sound file: [Text input] [Browse] [Test]
  - Select the sensor alarm sound file: [Text input] [Browse] [Test]
- Apply:** Button at the bottom.

**Auto Startup:** if enabled, the system will automatically start when the computer starts.

**Auto Login:** if enabled the system will automatically log in when running this software next time.

**Auto Startup:** if enabled, the system will automatically start when the computer starts.

**Show tips when the node is offline:** if enabled, the system will pop up tips when there is node offline.

**Trigger audio when the node is offline:** if enabled, the system will trigger audio when there is node offline.

**Full name display for DVR/NVR's channels:** if enabled, the DVR/NVR's channel name listed in the resource tree will show the DVR/NVR name and the channel name. If disabled, only the channel name is shown.

**Verify the password before exiting the program:** if enabled, you shall enter the password before exiting the program.

In this interface, you also can select the resource tree sorting rules, video configuration rules, language and upload various alarm audio files. You can click [Synchronize platform time] to synchronize the time of all devices and the platform.

### 13.3 Overload Settings

This system supports CPU and memory overload protection. When the system overloads, the monitor client will restrict the new live view and playback operation and the overload tip will prompt. Go to Home→Local Configuration→Overload Setting. Select the overload upper limit and then click [Apply] to save the settings.

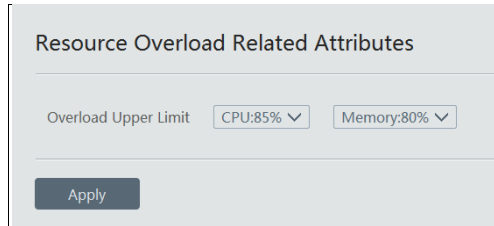

Resource Overload Related Attributes

Overload Upper Limit CPU:85% Memory:80%

Apply

### 13.4 Alarm View Settings

Go to Home→Local Configuration→Alarm View Setting.

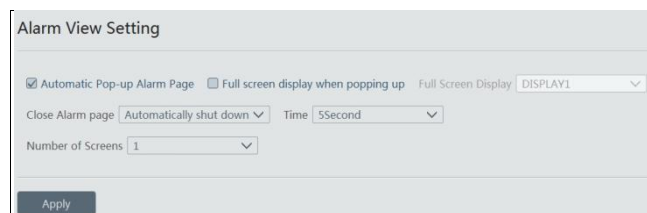

Alarm View Setting

☒ Automatic Pop-up Alarm Page ☐ Full screen display when popping up Full Screen Display DISPLAY1

Close Alarm page Automatically shut down Time 5Second

Number of Screens 1

Apply

In this interface, users can enable “Automatic Pop-up Alarm Page” or “Full Screen Display when Popping up”, set “automatically /manually close alarm page” and select the number of screens (1/4/6/19 optional).

### 13.5 OSD Position Configuration

Click Home→Local Configuration→OSD Position Config to go to the following interface.



OSD Position Config

Drag slider

Apply

Drag the slider to the position you want to show the OSD and then click “Apply” to save the settings.

### 13.6 System Configuration

Click Home→Local Configuration→System Config to go to the following interface.

**System Settings**

☐ Alarm preview using third stream    ☐ Do not display the alarm without schedule

☐ Same alarm reporting interval:  Hour   

   ☒ Synchronize Devices    ☒ Synchronize Time Zone    (Automatic synchronization of platform time to equipment every 2 hours)

In this interface, you can enable “Alarm preview using third stream” or “Do not display the alarm without schedule”.

Enable and set the same alarm reporting interval and its linked alarm type.

Choose “Synchronize devices” and “Synchronize Time Zone” and then click [Synchronize Platform Time] to synchronize the device times with the time of the platform.

## 13.7 Audio Uploading

Go to Home→Local Configuration→Audio Uploading.

Click [Add] to bring the following box.

Click [Browse] to choose the audio file and then enter the audio name. Click [OK] to save this audio. After the audio is uploaded successfully, you can listen to it.



## 14 Intelligent Management

Before using intelligent functions, please confirm the intelligent analysis server has been already created and it is online. Go to Home→Resource Management→Intelligent Analysis Server. There is a default intelligent analysis server. Please make sure the server is online.

Add, Edit or Delete Device						
Device Setting    Area Setting    Channel Group Setting						
Device Type	Server Name	IP Address	Port	Client Co...	Authentic...	Edit
Encoding Device (Online/Total number:0/0)	Intelligent server	10.20.52.7	6069	Online	Online	
Decoder (Online/Total number:0/0)						
Alarm Host (Online/Total number:0/0)						
Access Control System (Online/Total number:0/0)						
LED Display Device (Online/Total number:0/0)						
Intelligent Analysis Server (Online/Total number:1/1)						
Storage Server (Online/Total number:1/1)						

### 14.1 Face Surveillance

If it is the first use of face surveillance function, please configure it in the following order.

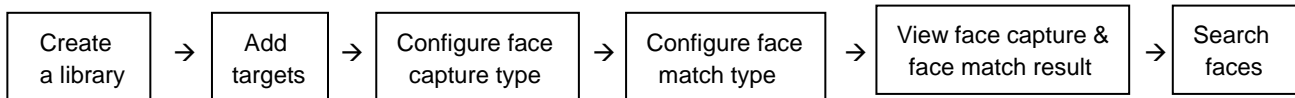

#### 14.1.1 Object Library

Create and edit object library by going to Home→Object Library.

##### ● Create Object Library

Right click the intelligent analysis server to select “Add” to add an object library.

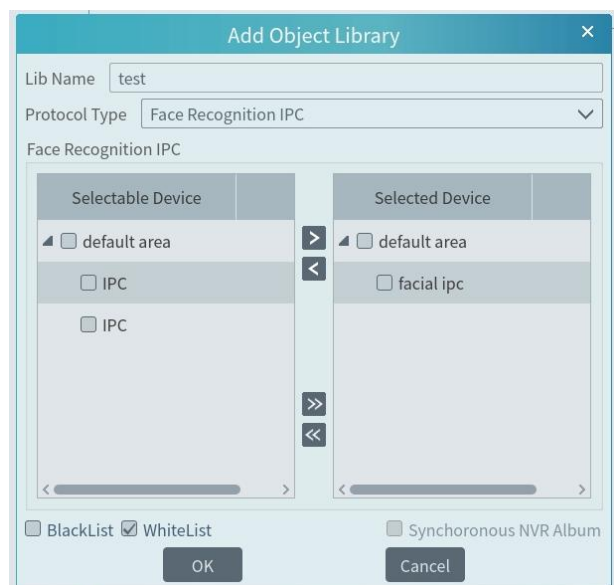
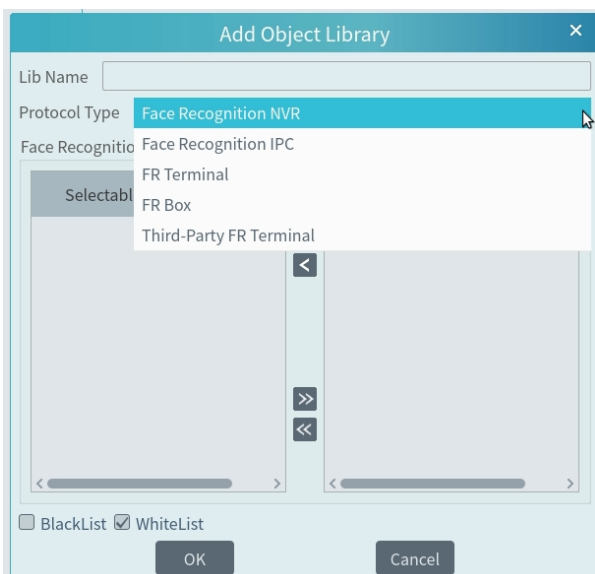
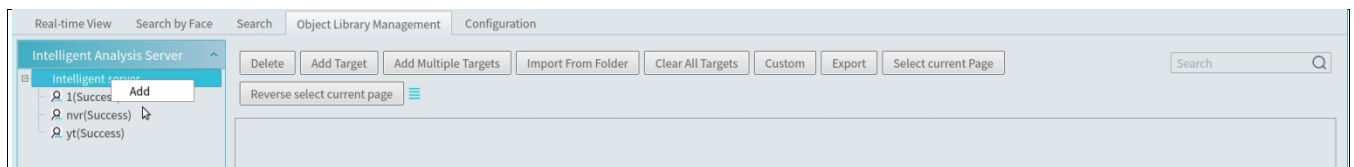

Object Library Name: please enter the object library name as needed.

Protocol Type: face recognition IPC, face recognition NVR and FR Terminal (Face Recognition Access Control Terminal) are optional. If face recognition IPC/NVR/terminal is selected, please select the corresponding device and click  to add the device. Then this library and its targets will be added to the face database of the added device, but the face database and its targets cannot be added to this library.

A menu box will display by right clicking the library name as shown below.

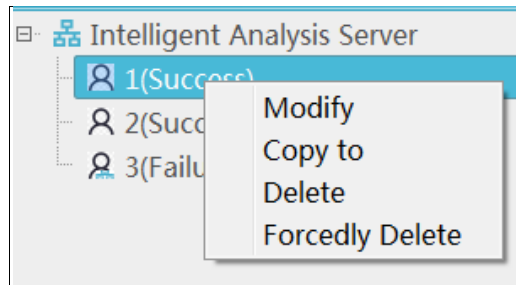

Select “Modify” to modify the library name. Check “Synchronous” and then you can add or delete devices. If adding a device, all targets in this library will be copied to this device. If deleting the added device, all targets of this library will be cleared from this device.

Click “Copy to” to copy the current library (A) and its targets to another library (B) and create library (B). If “Copy to” face recognition NVR/IPC/ terminal is selected, the current library (A) and its targets will be added to the face database of the above-mentioned device.

Click “Delete” to delete the current library.

Forcedly Delete: This function is used to delete the library linking the face recognition NVR/IPC/terminal. When the FR NVR/IPC/terminal is offline or disconnected with the intelligent server, you shall select “Forcedly Delete” to delete the relevant library.

## ● Add Targets

Then click this object library and click [Add Target] to create a target.

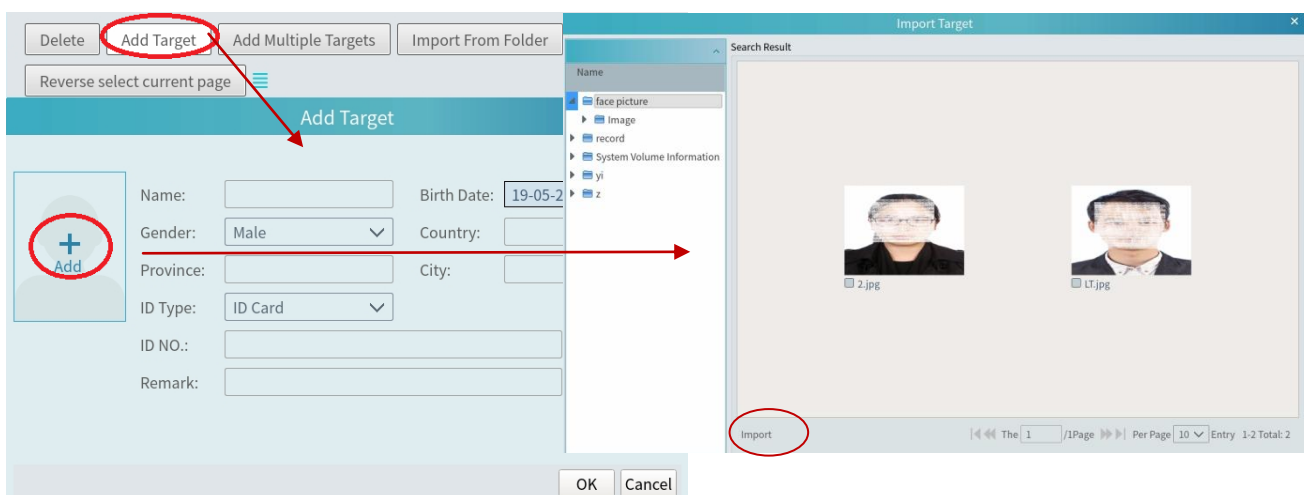

Adding multiple targets:

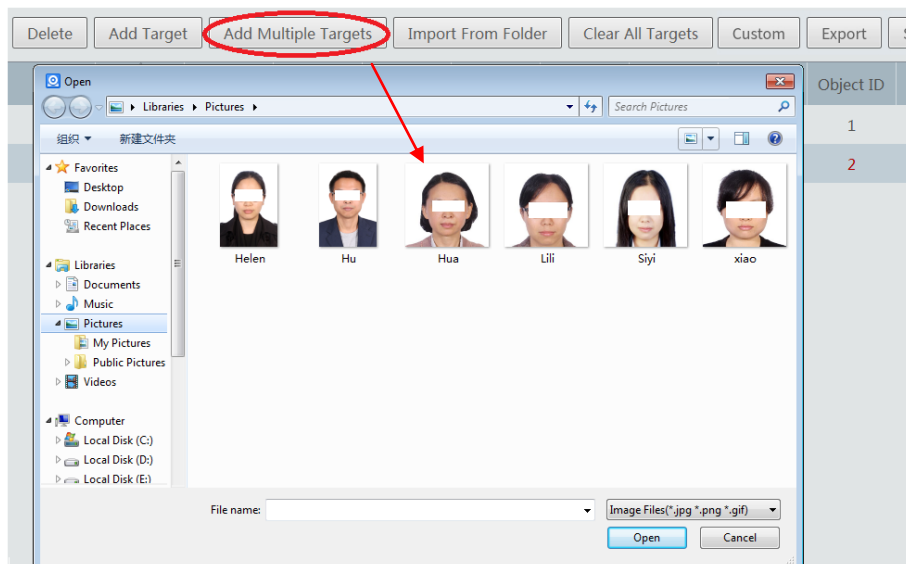



Import from folder:

**Folder & Subfolders:** After clicking [Import from Folder] and choosing “Folder & Subfolders”, choose a folder including multiple subfolders and then all pictures in the folder and its subfolders will be imported.

**Current Folder:** After clicking [Import from Folder] and choosing “Current Folder”, choose a folder including multiple subfolders and pictures. Then pictures in the folder will be imported, but pictures in the subfolders will not be imported.

Modify or delete targets:

Click  to modify the information of the target. Click  to delete the target.

Click [Custom] to customize the target information.

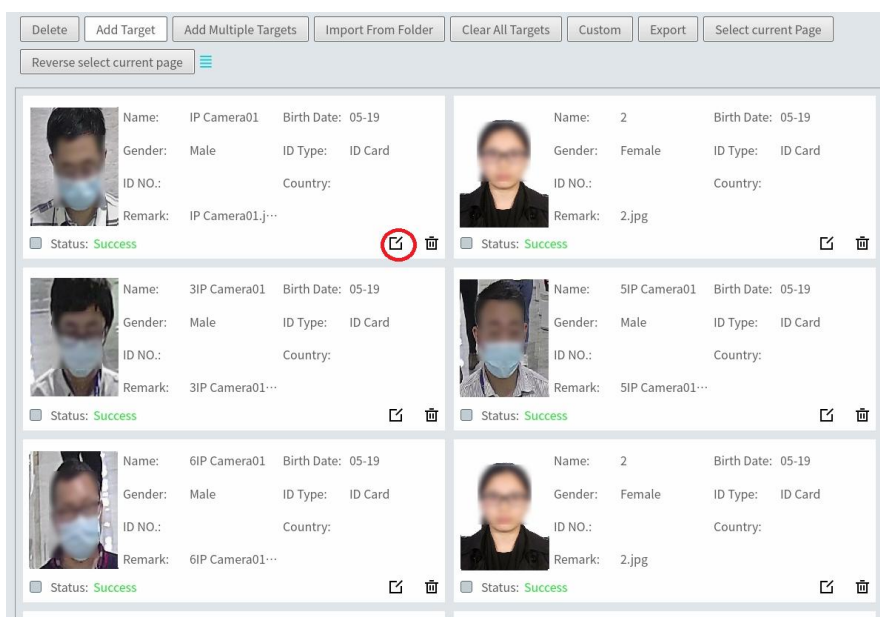

Click  to view the list of the target.

## 14.1.2 Task Management

Go to Home→Face Surveillance→Configuration→ Task.

① Select the schedule and face capture type.

There are two face capture types—face capture by IPC, face match by IPC

Face capture by IPC: if the IPC is a face detection IPC, please select it. It is selected by default.

Face match by IPC: if the IPC is a face recognition IPC, please select it.

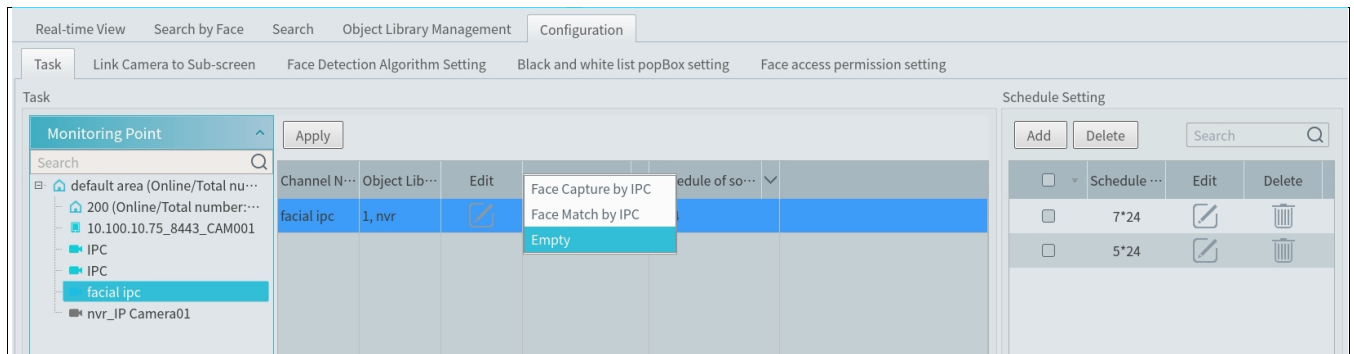

② Set face match type.

Face Match by IPC: select the IPC, click  and then double click the library that links the face database of IPC. Make sure this IPC supports face match function.

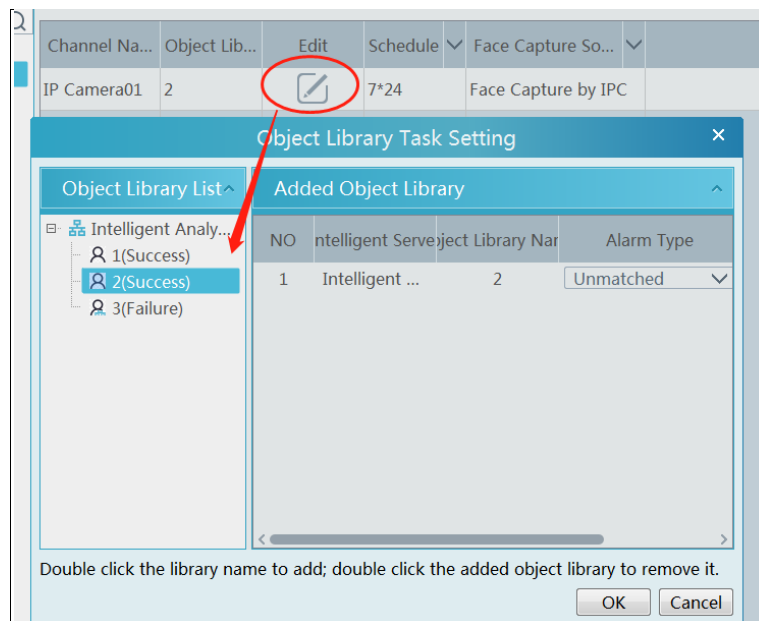

Schedule and face match configuration of NVR:

You can log in the web client of the NVR and then configure the schedule of face match, select the face group and set the similarity to realize the auto report of the face match result as shown below.

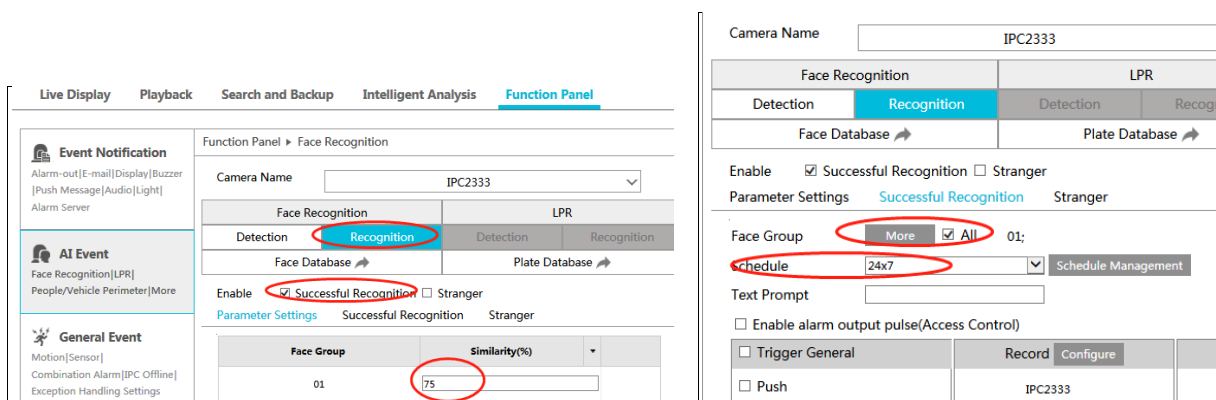

The alarm type: Matched or Unmatched can be optional.

If “Matched” is enabled, a) when the captured face picture is successfully matched, this result will be pushed to the alarm service and then the match pictures will be shown in the Real-time View interface of Face Surveillance module; b) when the captured face picture is unsuccessfully matched, this failure result will be pushed to the alarm service and the picture will be shown in the Real-time View interface of Face Surveillance module too.

If “Unmatched” is enabled, a) when the captured face picture is successfully matched, this result will not be pushed to the alarm service; b) when the captured face picture is unsuccessfully matched, this failure result will be pushed to the alarm service and the picture will be shown in the Real-time View interface of Face Surveillance module.

**Note:** If the schedule is not set, the match result will not be pushed.

### 14.1.3 Real-Time View

If the IPC supports face detection, you will view the face capture picture.

The screen display mode: 1/4/9/16 can be selected.

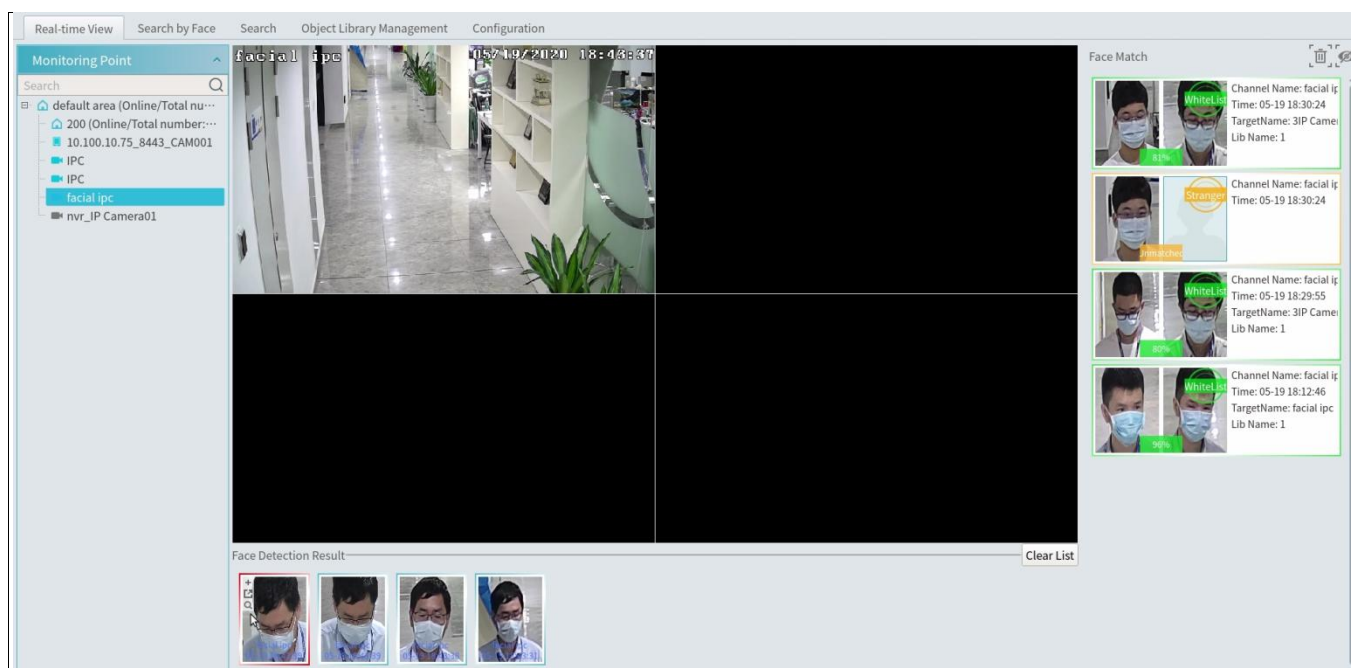

Put the cursor on the captured picture and then click + to add the capture picture to the library. Select the library on the left and then fill out the information of this target. Click [OK] to add.

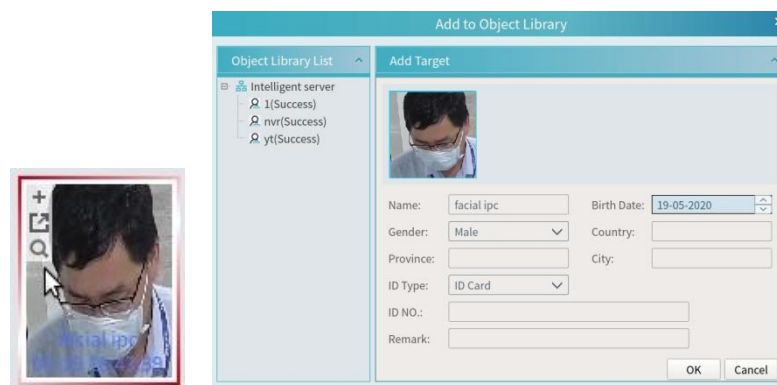

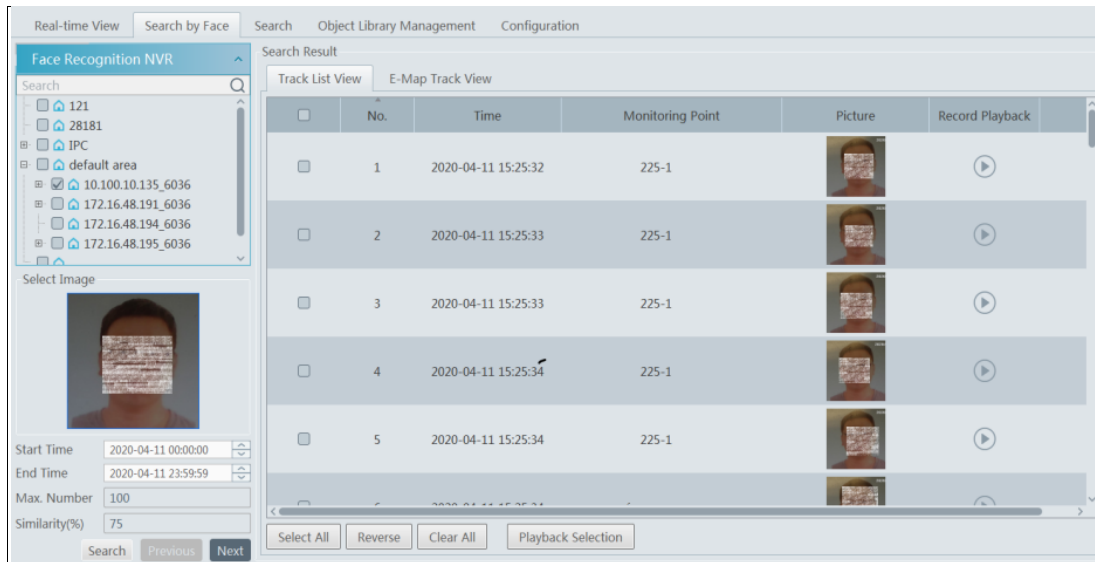

Put the cursor on the captured picture and then click  to quickly search images by this picture.

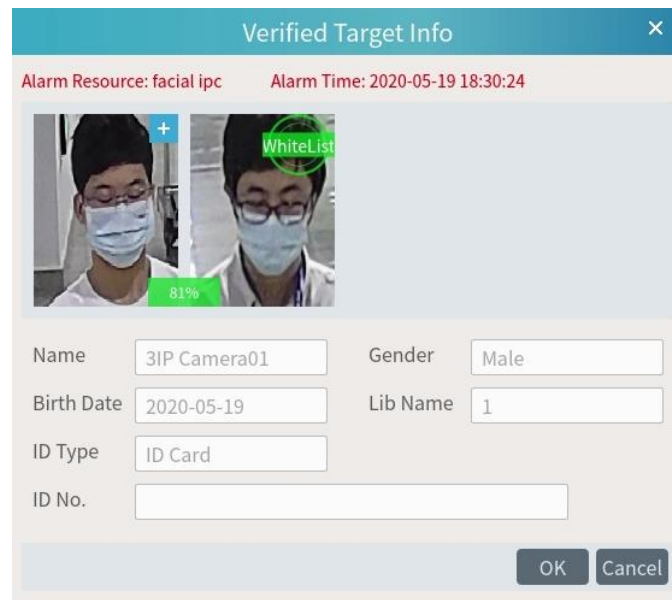

Put the cursor on the captured picture and then click  to quickly download the captured picture.

The right panel of the real-time view interface is face match result area.  
Click it to view the matched details.



Click  to clear all face match result.

Click  to hide the unmatched result.

#### 14.1.4 Search

- ① Go to Face Recognition → Search interface.
- ② Select the IPC and picture source.
- ③ Select the captured match pictures from intelligent server or face recognition NVR.
- ④ Set the start and end time and then click [Search] to search the face pictures.



Put the cursor on the captured picture and then some shortcut buttons will be displayed.



Click + to add the capture picture to the library. Select the library on the left and then fill out the information of this target. Click [OK] to add.

Put the cursor on the captured picture and then click  to quickly search images by this picture.

Put the cursor on the captured picture and then click  to quickly download the captured picture.

### 14.1.5 Search Image by Image

- ① Set the schedule and make sure all channels can be recorded normally.

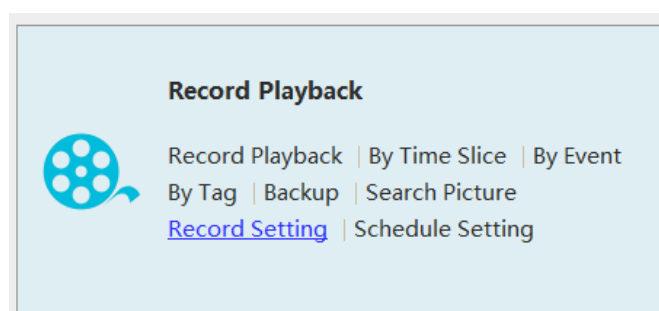

- ② Select a picture and picture source.
- ③ Set the start time and the end time.
- ④ Set the maximum count and similarity.
- ⑤ Click [Search] .

Click  to play the record in a small window.



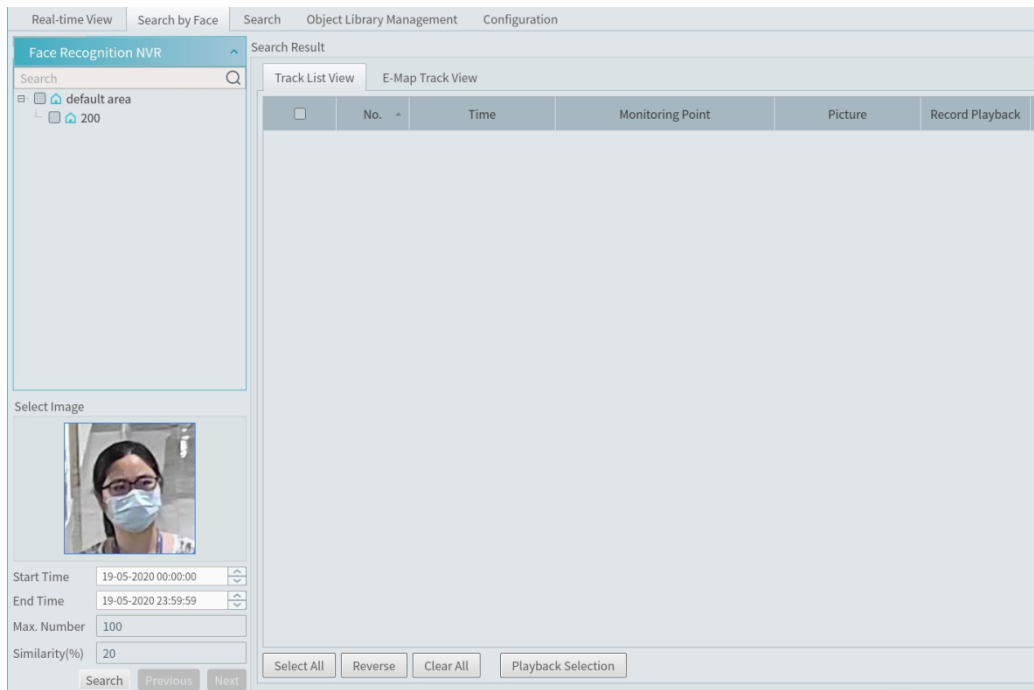

- E-Map Track View:

- ① Create a E-map. You can create or delete an E-map in this interface. The hot spot can be added to the E-map too.

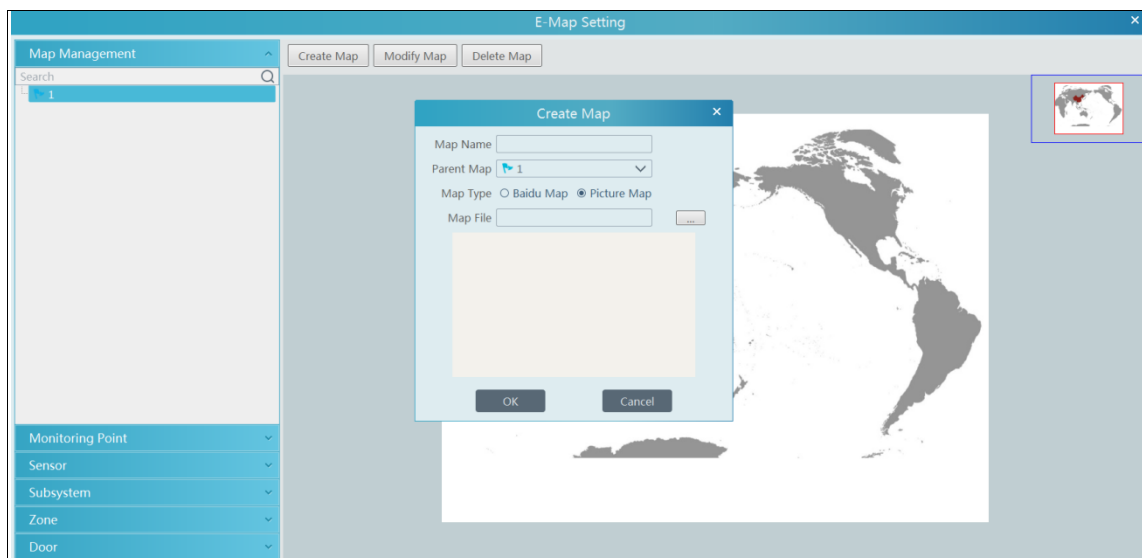

- ② Search the track

Click [Play Track Line] to play track line.

Click [Playback by Tracks] to play back records as shown below.



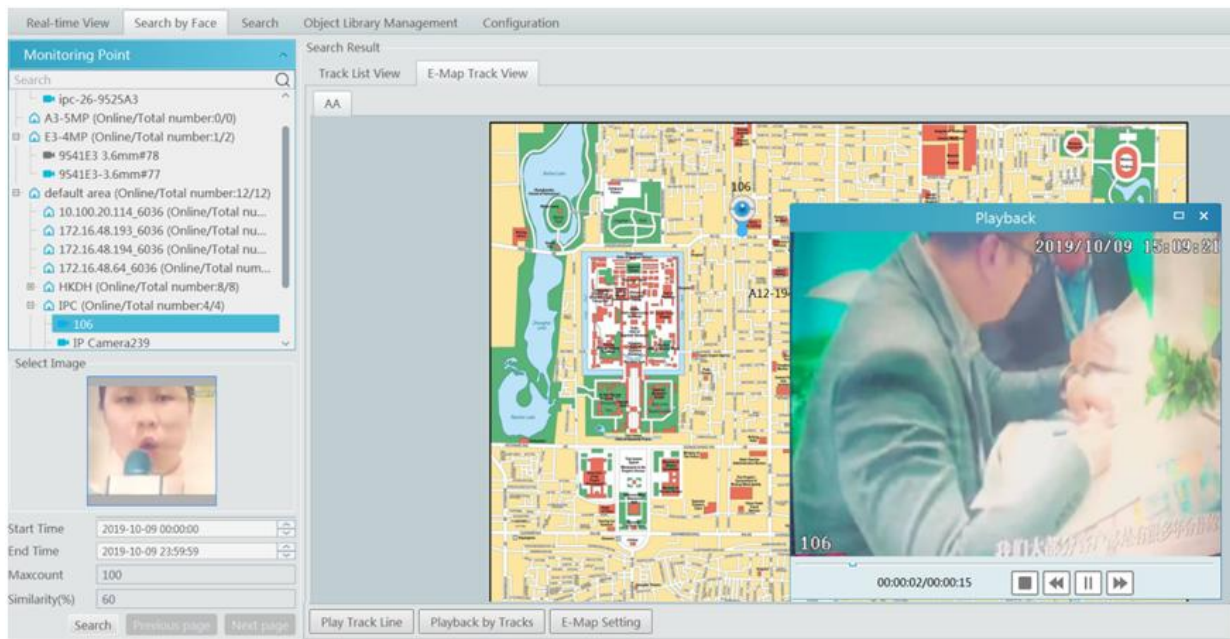

## 14.1.6 Configuration

- ① Set the schedule.

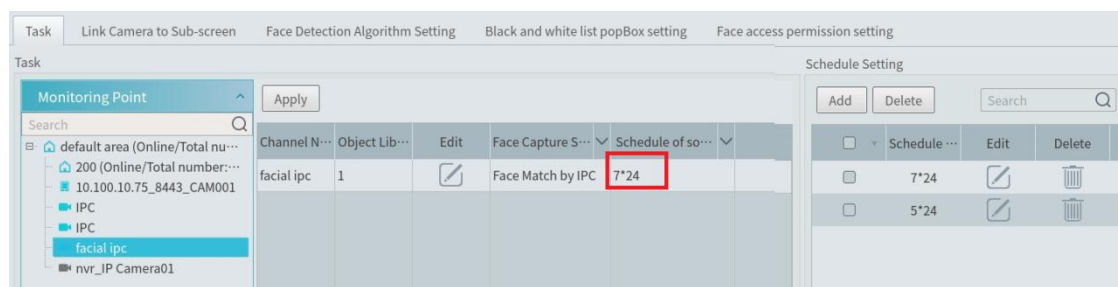

- ② Face Detection Algorithm Setting

Set the similarity of face match by default and FTP as needed.

If FTP is configured, the captured face pictures will be automatically uploaded to FTP server

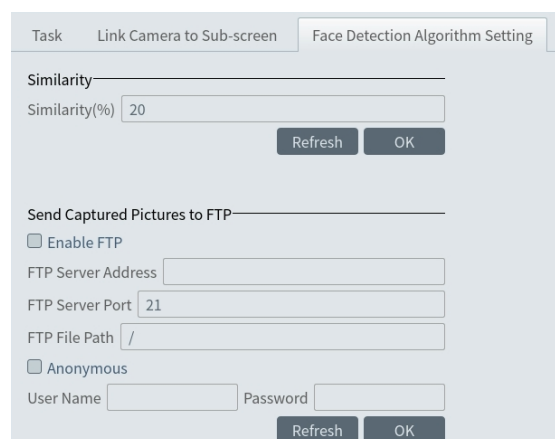

- ③ Pop-up Window Setting

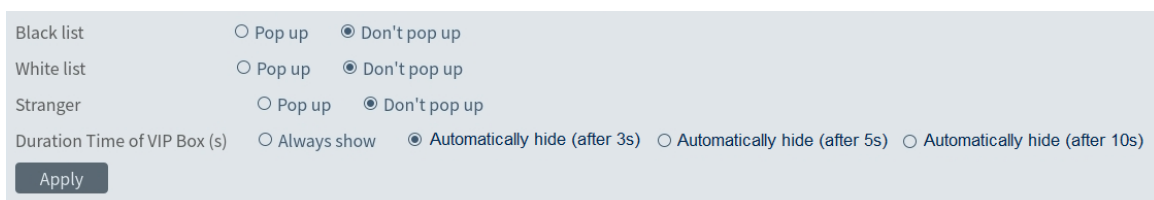

In this interface, you can choose whether to pop up the window when the camera detects a stranger or the person of blacklist or white list. Additionally, you can choose the duration time of VIP Box(s).

#### ④ Link camera to sub-screen:

If the sub-screen is connected, the system will automatically recognize it. In this interface, you can configure cameras for face attendance and face greeting

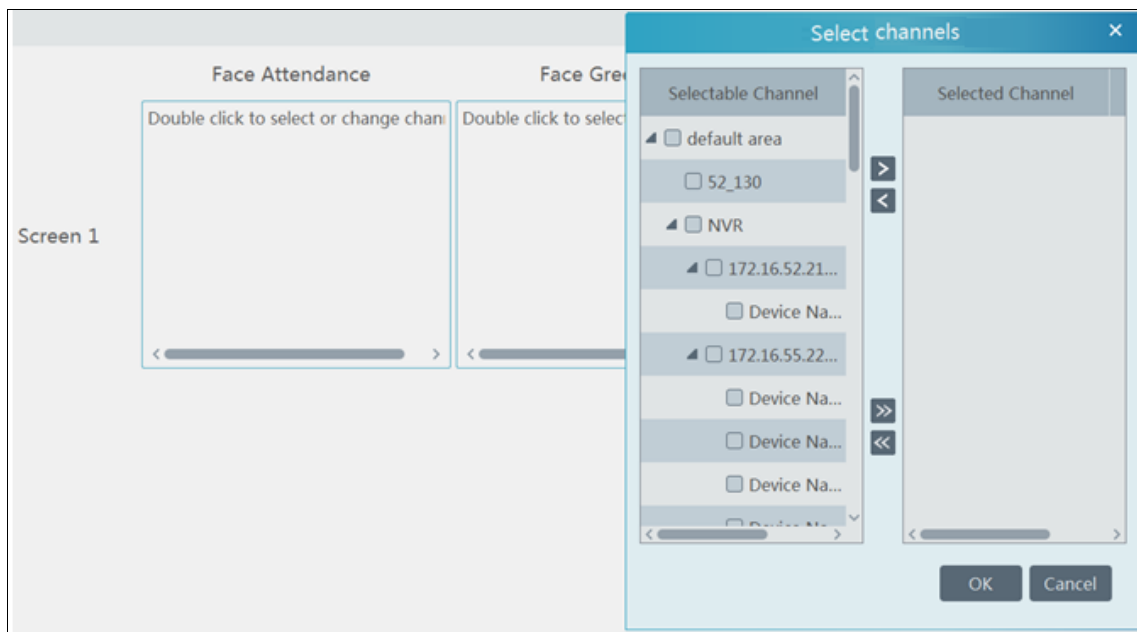
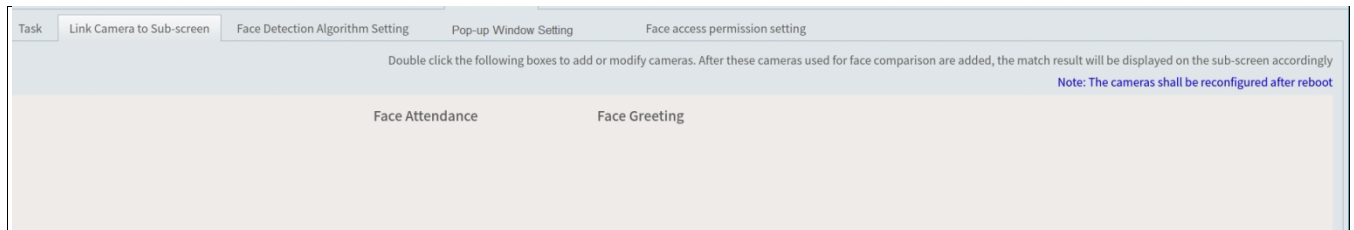

Double click the blank area of the screen box as shown on the above left to pop up a box. Check the channel name and click  to add it.

### 14.1.7 Face Recognition Terminal Access and Configuration

The setting steps are as follows:

1. Log in the Face Recognition Access Control Terminal (FR Terminal): If this is the first use of FR Terminal, please configure its IP address first. Click the menu icon in the bottom right corner of FR Terminal to pop up a login box. Enter the password and click [OK].

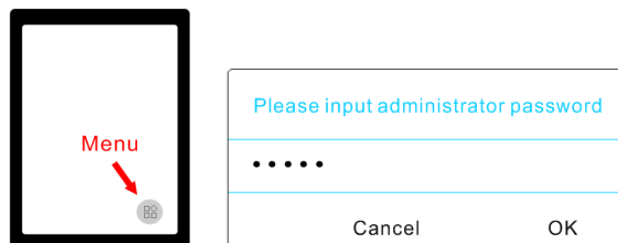

2. Modify the IP address of the FR terminal. Click Settings→Ethernet Setting→Ethernet→ Ethernet IP Mode→Static to modify IP address.

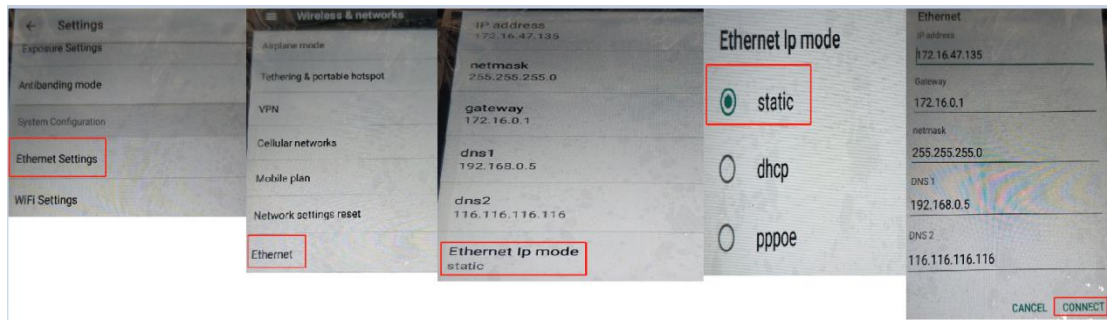

3. Create API in the web client of FR Terminal to get username and password.

**Note:** Only Google Chrome can be used to log in the FR Terminal. Please enter <http://ip:8081> in the address bar of Chrome. The default user name is admin and the default password is admin too.

Go to the API interface to create the ClientID and ClientSecret as shown below.

Self-define the ClientId and ClientSecret.

4. Platform access:

**Note:** The FR terminal only can be controlled by one platform. Please do not connect one FR terminal to multiple management platforms.

Start the monitor client and then go to the “Add, Edit or Delete Device” interface. Choose “Encoding Device” and then click [Add]. Click the “Manually Add” tab to add a FR terminal. The protocol shall be “FR Terminal”.

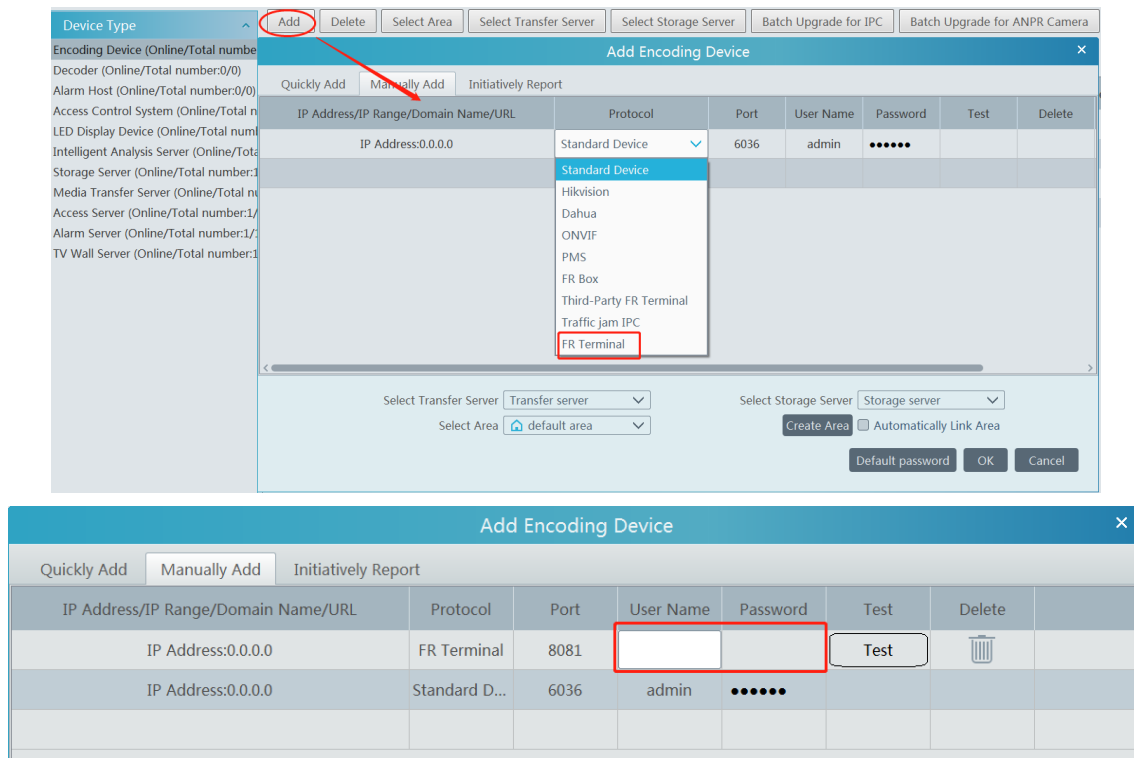

The username must be the same with the ClientId of the FR Terminal.

The password must be the same with the ClientSecret of the FR Terminal.

Please get the ClientId and ClientSecret from the web client of the FR Terminal (See Step 3 for details).

## 5. Link the FR terminal to a library

(1) Add a library and create a blacklist or white list.

Go to Face Surveillance→ Object Library Management interface. Right click the intelligent server name and then click “Add” to add a library.

Protocol Type: please select FR Terminal.

Enter the library name and select the FR terminal. Then check blacklist or white list.

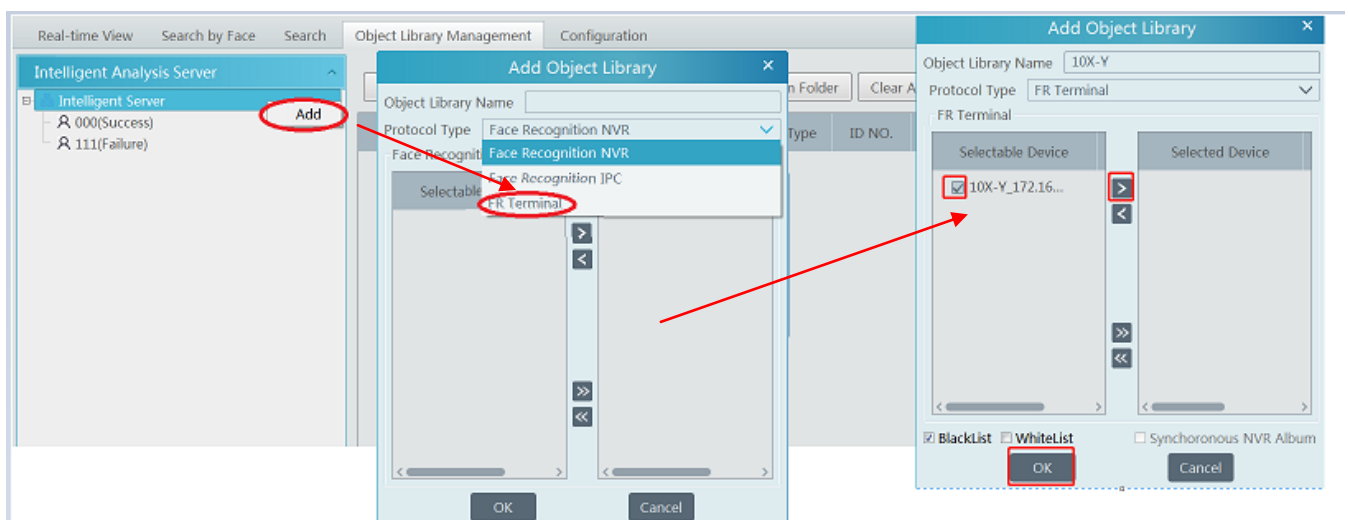

## ( 2 ) Add targets

Select the library linked to the FR terminal and then click [Add Target] to add targets as shown below.

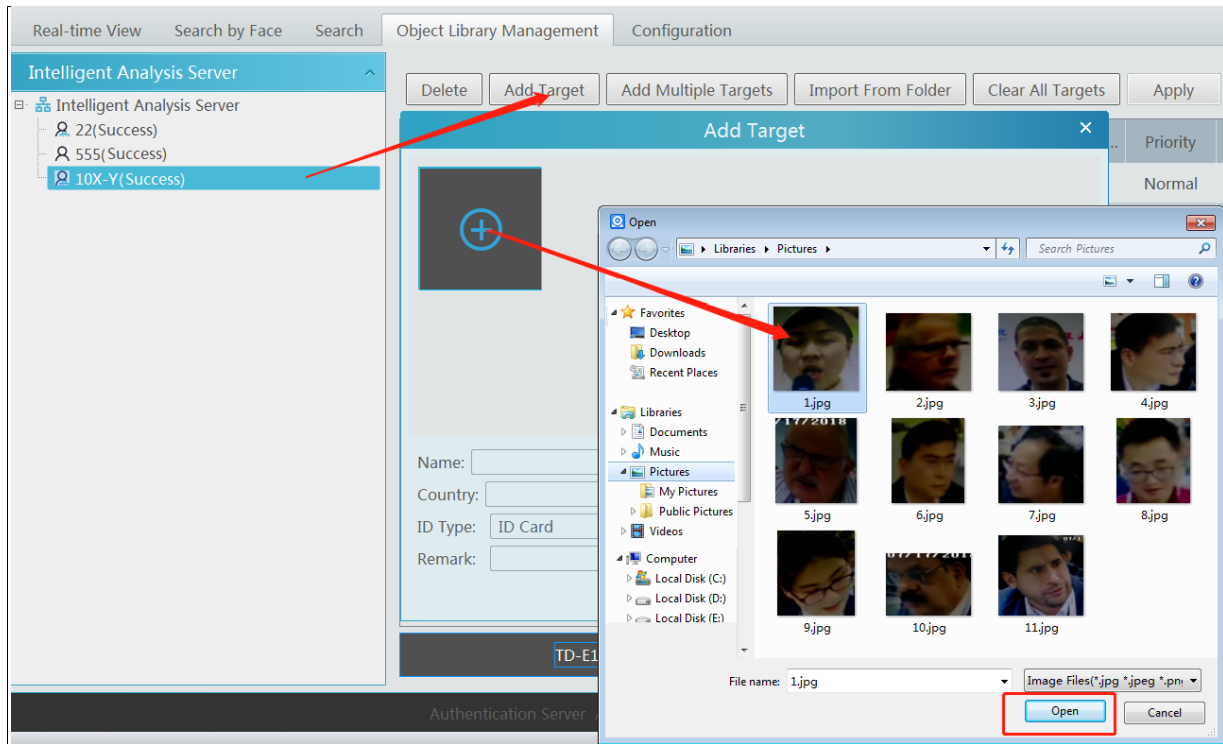

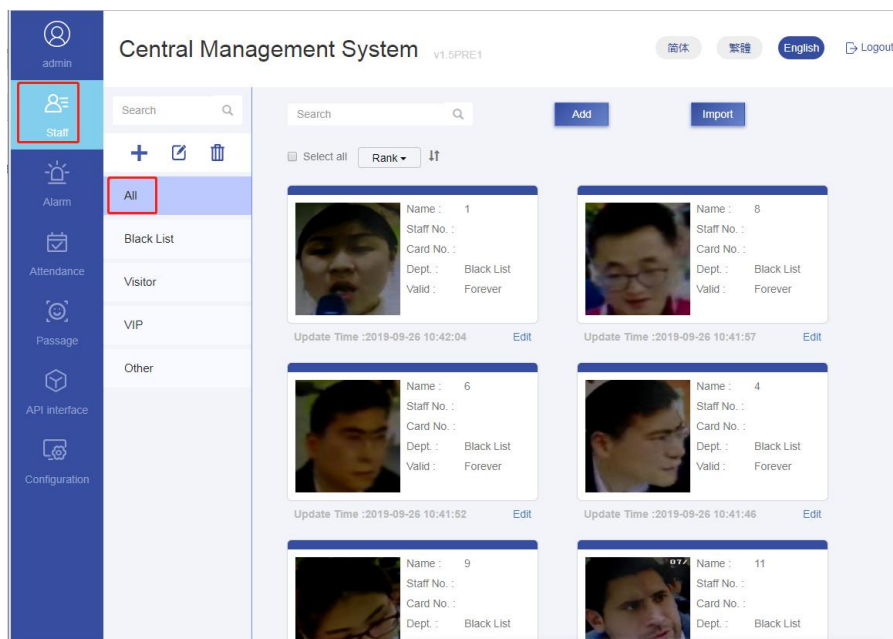

(3) Go to the web client of the FR Terminal to view whether the target pictures are added successfully.

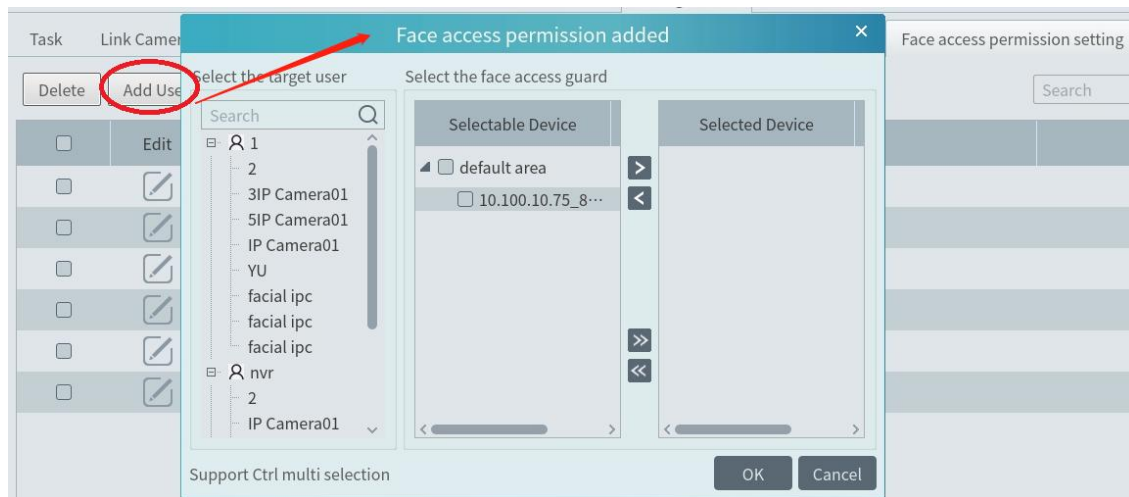

#### (4) Face Access Permission Setting

Please enter the following interface and then click [Add User] to bind the user and face access control terminal. Drag your mouse to select the user on the left panel and then select the face access control terminal. Click  to select it. Then click [OK] to save the settings.



After that, the user will be listed in the table. Click  to change the face access control terminal. Click  to delete this user.

(5) Configure the schedule and library.

Click Face Surveillance→Configuration→Task to go to the Task interface as shown below. Select the FR terminal in the monitoring point list and then click  to select the object library and alarm type. Then set the schedule and face capture source.

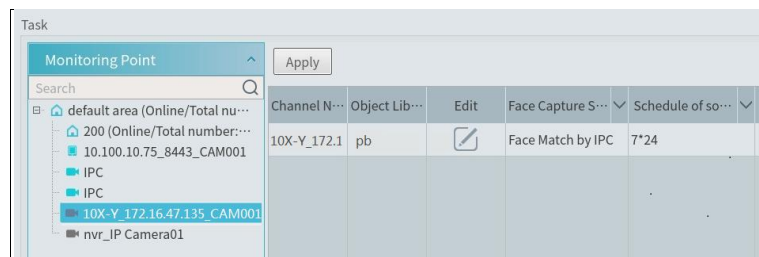

The alarm type: matched or unmatched can be optional.

If “Matched” is enabled, a) when the captured face picture is successfully matched, this result will be pushed to the alarm service and then the match pictures will be shown in the Real-time View interface of Face Surveillance module; b) when the captured face picture is unsuccessfully matched, this failure result will be pushed to the alarm service and the picture will be shown in the Real-time View interface of Face Surveillance module too.

If “Unmatched” is enabled, a) when the captured face picture is successfully matched, this result will not be pushed to the alarm service; b) when the captured face picture is unsuccessfully matched, this failure result will be pushed to the alarm service and the picture will be shown in the Real-time View interface of Face Surveillance module.

If the schedule is not set, the match result will not be pushed.

(6) View the face match alarm information

After you configure the above items, you can view the alarm information in the Real-time View interface of Face Surveillance module. You can also go to the web client of FR terminal to view the alarm information.

## 14.2 Face Greeting

Click “Face Greeting” to go to the face greeting interface. The setting steps are as follows:

- ① Create an object library and add targets for this library in the VIP Management interface (See 14.1.1 Object library for details).
- ② Select the schedule, face capture type and face match type in the Task interface(See 14.1.2 Task Management for details).
- ③ Set camera deployment. Drag the camera name to the preview window. When there are targets detected, the match result will be



displayed on the right panel.

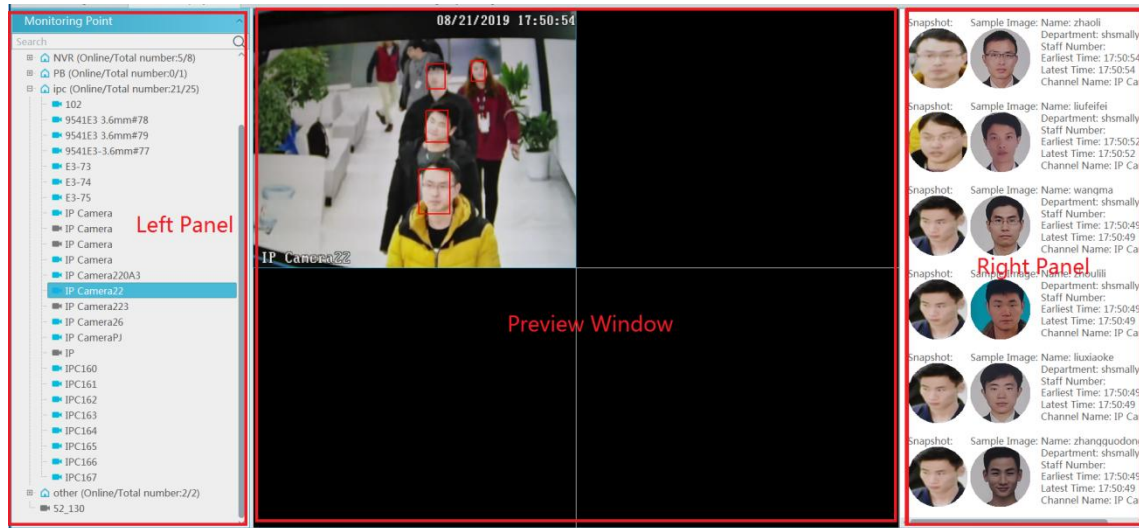

③ View the match result of the greeting screen. Go to Face Surveillance→System→Select projection compare channels to configure cameras used to compare faces. In this interface, right click on the small screen to select “Projection” to select face greeting screen. Then you will see the face display on the face greeting screen as shown on the below.

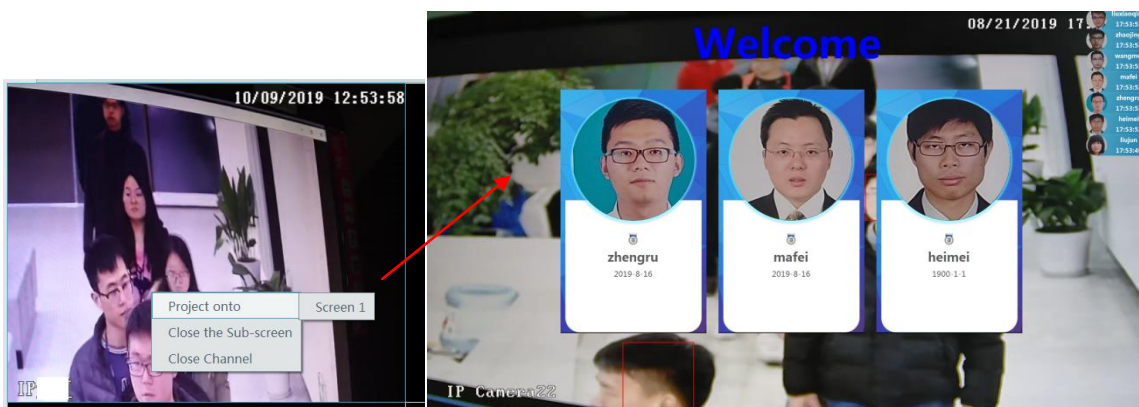
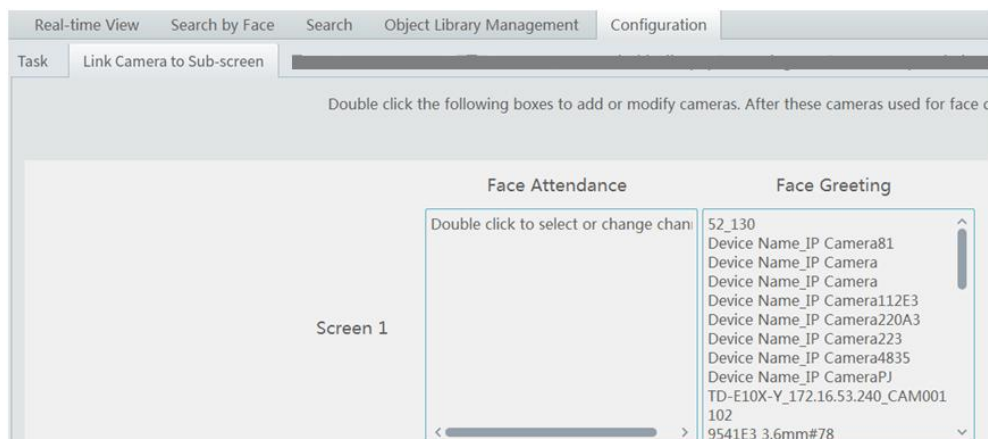

④ Search the face greeting records. Click “VIP Search” tab as shown below.

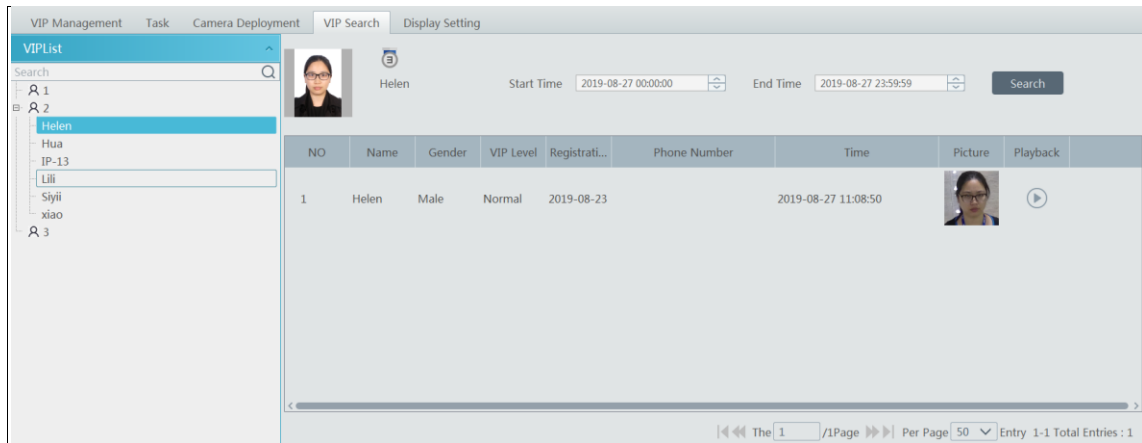

You can enter the key word to search the target or manually select the target from the library. Then set the start time and the end time and click “Search” to search the record. The detailed information of this target will be viewed. Click  to play the record.

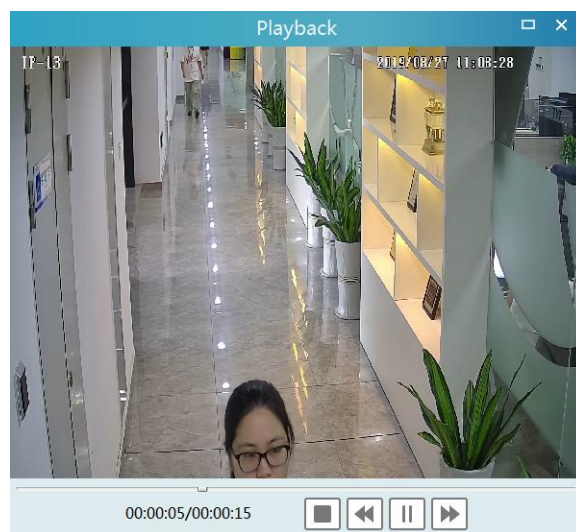

⑤ Display Setting. In this interface, greeting screen background style, screen mode, VIP box style, face greeting language and so on can be set up.

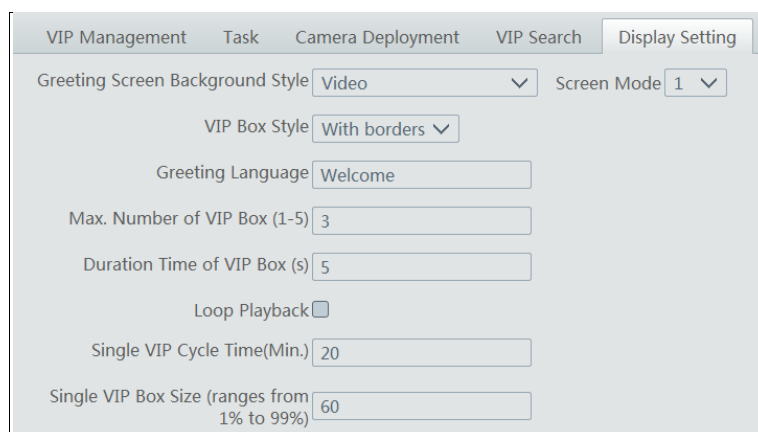

Greeting Screen Background Style: three options: Video, Background Picture and Pure Color Background

Screen Mode: 1/4/9/16 screen display mode can be selected.

VIP Box Style: with borders or pure image.

Face Greeting Language: please enter the content as needed.

Max. Number of VIP Box: up to 5 boxes.

Duration Time of VIP Box: set the duration time of VIP box appearing after the captured face is matched successfully.

Loop Playback: if enabled, the VIP name will be broadcasted in a loop.

Single VIP Cycle Time: set the time of the single VIP name broadcasted.

Single VIP Box Size: set the percentage of VIP box size occupying the entire screen.



## 14.3 Face Attendance

Click “Face Attendance” to go to the face greeting interface. The setting steps are as follows:

- ① Click the “Staff Management” tab to create an object library and add targets for this library (See 14.1.1 Object library for details).
- ② Click the “Task” tab to select the schedule, face capture type and face match type (See 14.1.2 Task Management for details).
- ③ Set camera deployment. Drag the camera name to the preview window. When there are targets detected, the match result will be displayed on the right panel.

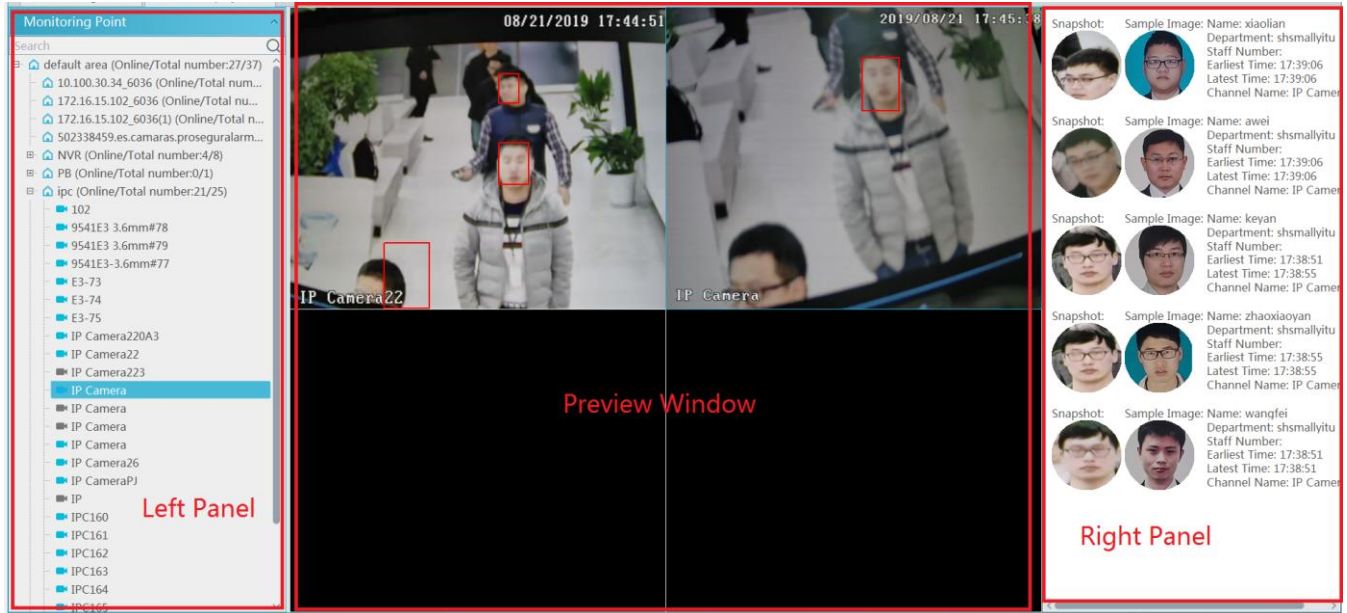

- ③ View the match result of the sub-screen. Go to Face Surveillance→System→Select projection compare channels to configure channels used to compare faces. Right click on the screen to select “Project onto” to select sub screen. Then you will see the face display on the sub screen as shown on the below.

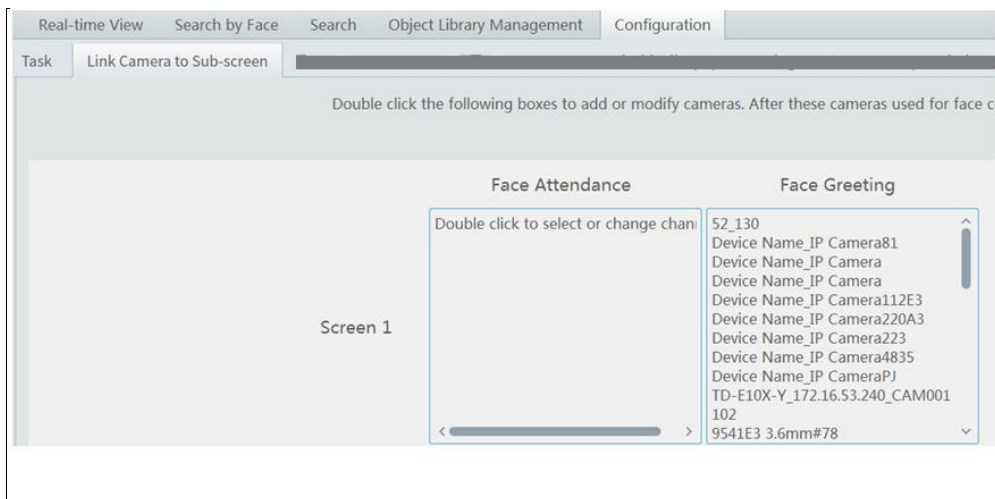

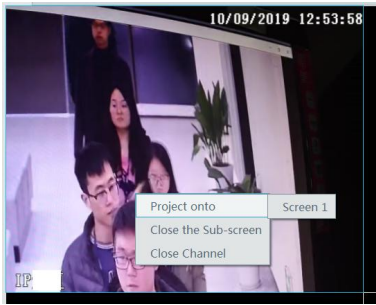

- ⑤ View the attendance records. Select the target and search condition (by day, by week, by month, etc.) to search the records as below.

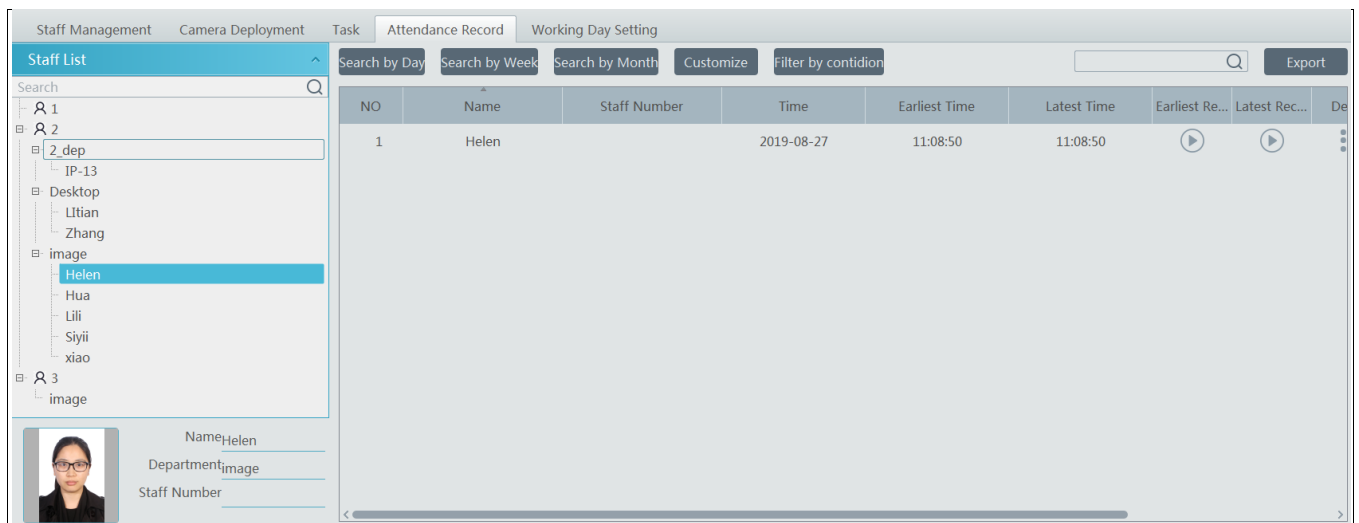

Click “Export” to export the attendance record. You can open the exported record file by Microsoft Excel. The earliest record and the latest record can be played by click the corresponding play button.

- ⑥ Working day settings

Working Day
☒ Mon.
☒ Tue.
☒ Wed.
☒ Thu.
☒ Fri.
☐ Sat.
☐ Sun.

Working Start Time

Lunch Time

Working End Time

Work In Out Time

Apply

Please set the working day and working time as needed.

## 14.4 Line Crossing Counting

### 14.4.1 Task Management

Go to Home→Line Crossing Counting→Task Management. Click the camera with the line crossing counting (or target counting) function and then select the schedule. After that, click [Apply] to save the settings.

Task Management	Real-time Statistics	Summary Statistics	Historical Statistics
<div>Monitoring Point</div> <div>Search</div> <div> <div>default area (Online/Total nu...</div> <div>200 (Online/Total number:...</div> <div>10.100.10.75_8443_CAM001</div> <div>IPC</div> <div>IPC</div> <div>facial ipc</div> <div>nvr_IP Camera01</div> </div>			
Apply			
IP Channel Name		Schedule	
IP Camera01		OFF	
facial ipc		7*24	
IPC		7*24	
IPC		7*24	
CAM001		OFF	

### 14.4.2 Real-time Statistics

Go to Home→Line Crossing Counting→Real-time Statistics. Double click the camera with the target counting function to view the live image. The camera will automatically count the number of people/motor vehicle/non-motor vehicle crossing the predefined line and the system will automatically analyze the daily and monthly flow trends.

Before view the statistics, please go to Home→Resource Management→Device Setting→Line Crossing Counting interface to set the alert line, entrance/exit, detection target, etc.



Please select the type as needed to view the flow trend.

### 14.4.3 Summary Statistics

Go to Home→Line Crossing Counting→Summary Statistics.

Before setting summary statistics, please set E-Map by going to Home→E-Map→ E-Map Setting first. Drag the camera with the line crossing counting function to the specified area.

Then return to the summary statistics interface. The results of summary statistics of the specified multi-channel can be viewed.

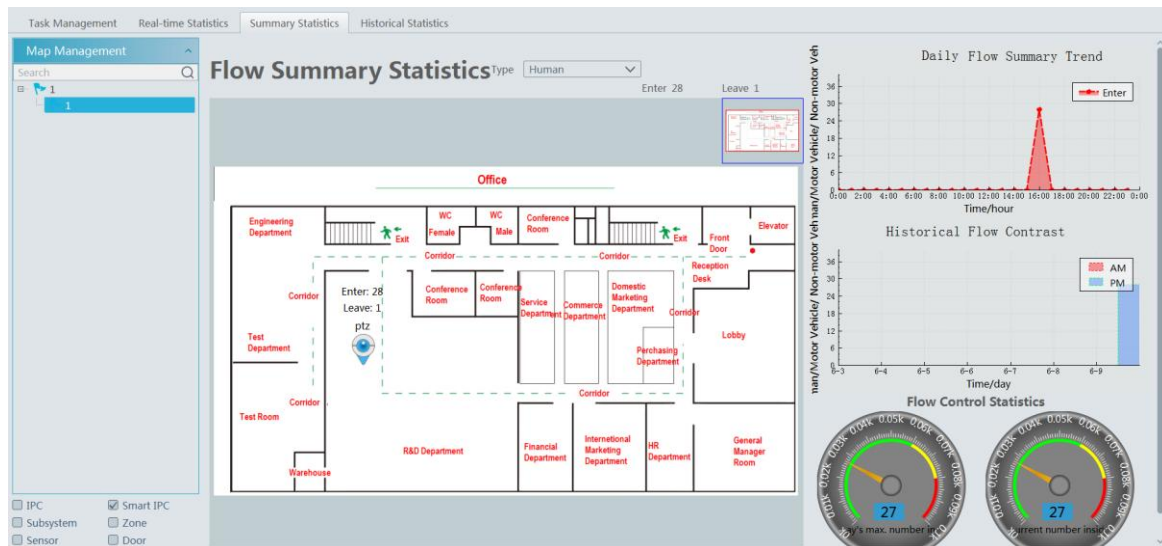

#### 14.4.4 Historical Statistics

Go to Home→Line Crossing Counting→Summary Statistics. In this interface, the statistic results in a long period of time can be searched which can be shown in histogram or curve chart. Additionally, the statistics of different targets can be viewed here.

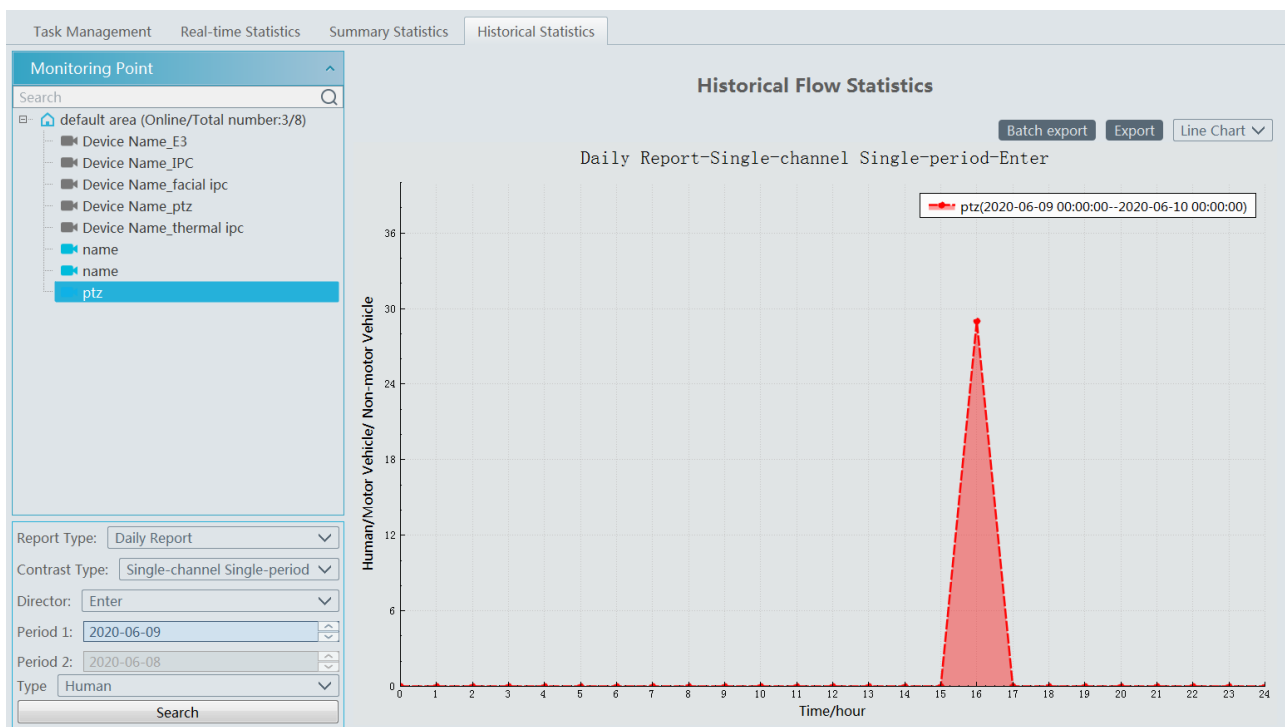

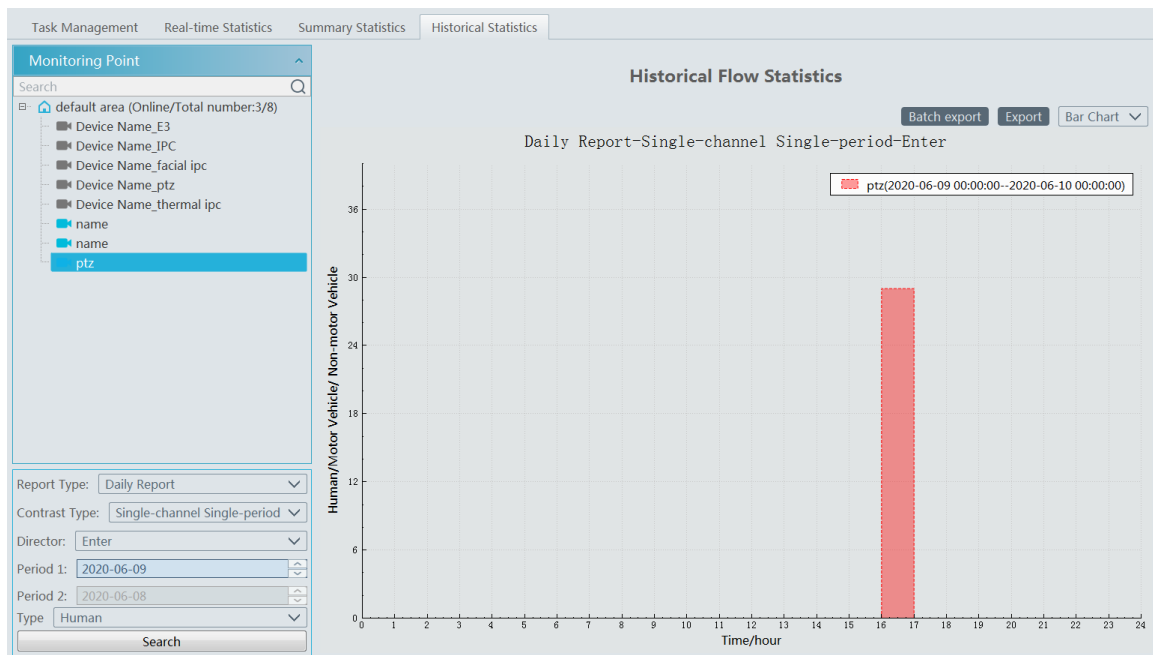

## 14.5 Access Control Management

Before using access control management system, please make sure whether the access server is online.

Go to Home→Resource Management→Access Server. There is a default access server which can be modified. Please confirm its online status.

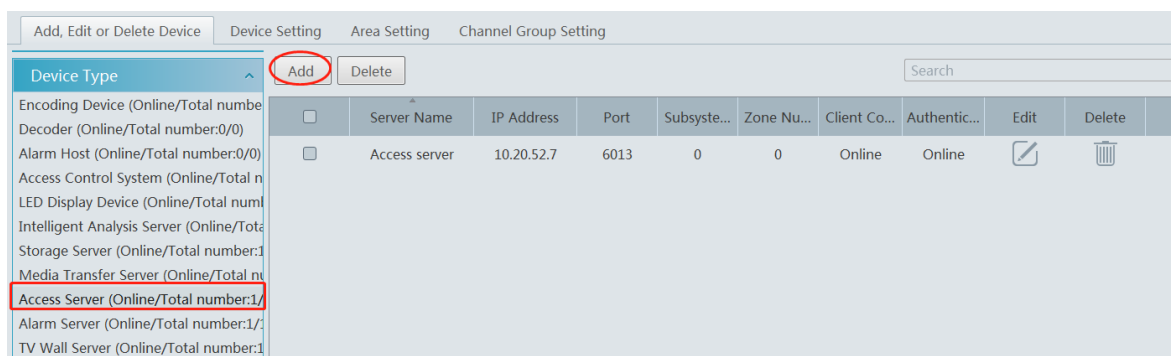

A new access server can be added by auto search or manual adding.

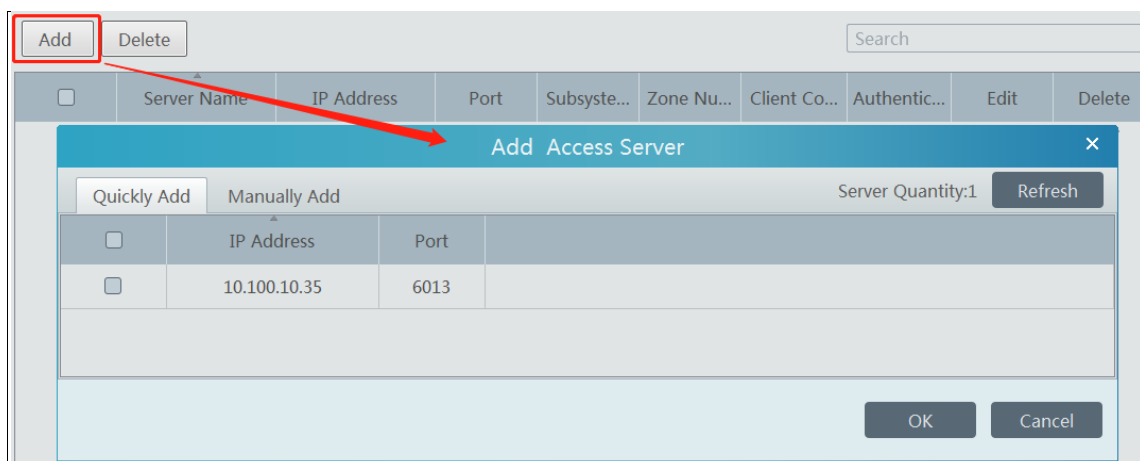

Then add access control system. Go to Home→Resource Management→Access Control System. Then click “Add” to add.

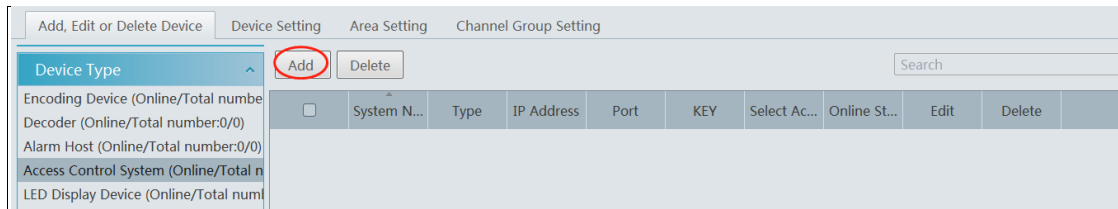

### 14.5.1 Remotely Open the Door

Go to Home→Access Control Management.

The access control devices are listed as shown below. Double click a device to display the doors controlled by this device.

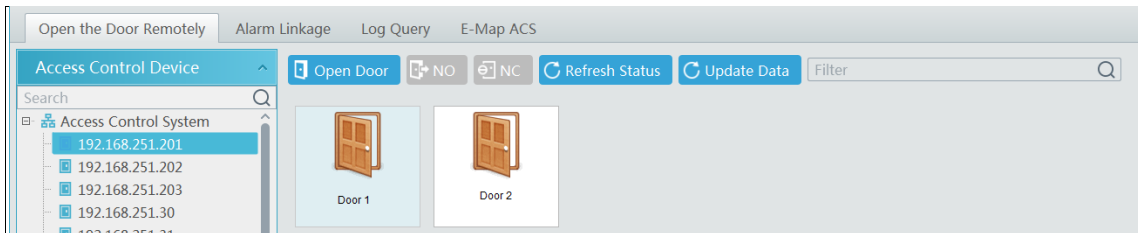

Double click a door icon to view the detailed information of this door. The door can be opened or closed remotely in this interface by clicking the corresponding buttons.

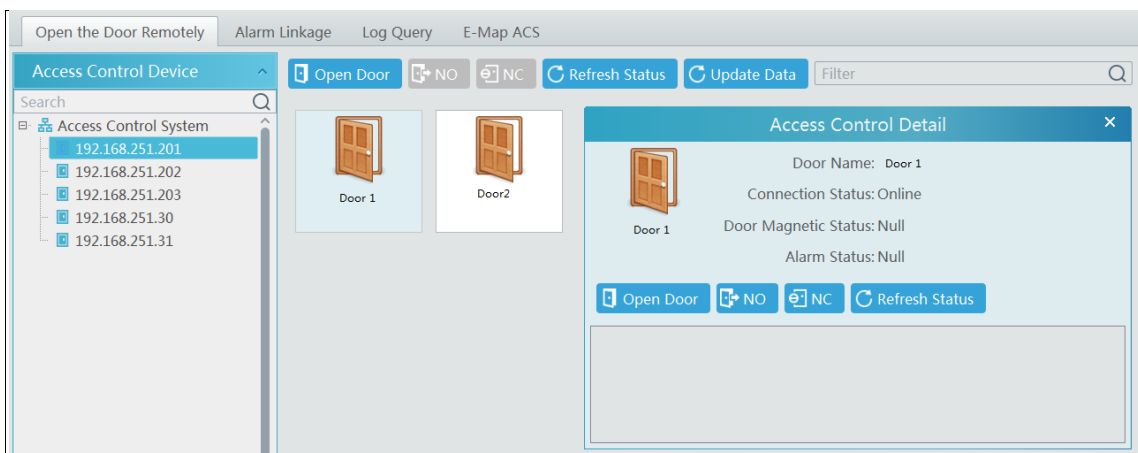

### 14.5.2 Alarm Linkage

Go to Home→Access Control Management→Alarm Linkage.

In this interface, the alarm linkage related to the door can be set up.

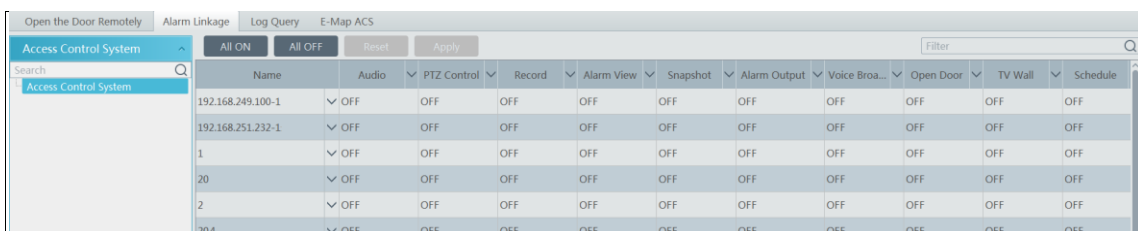

### 14.5.3 Log Query

Go to Home→Access Control Management→Log Query.

The alarm information of the access control devices in a long period of time can be searched in this interface. The relevant linkage record and snapshot also can be viewed.



Open the Door Remotely		Alarm Linkage	Log Query	E-Map ACS			
Start Time		2019-08-19 00:00:00	End Time	2019-08-19 23:59:59	Search	Export	
No.	Event Time	Door	Event Type	Details	Record Pl...	Snapshot...	
1	2019-08-19 09:25:21	B4	Door-ACS Alarm				
2	2019-08-19 09:21:26	B4	Door-ACS Alarm	Event Type: ...			

## 14.5.4 E-Map ACS

Before setting E-Map ACS, the E-map shall be set first by going to Home→E-Map→ACS Station. Drag the ACS devices to the specified location of the E-map for monitoring.

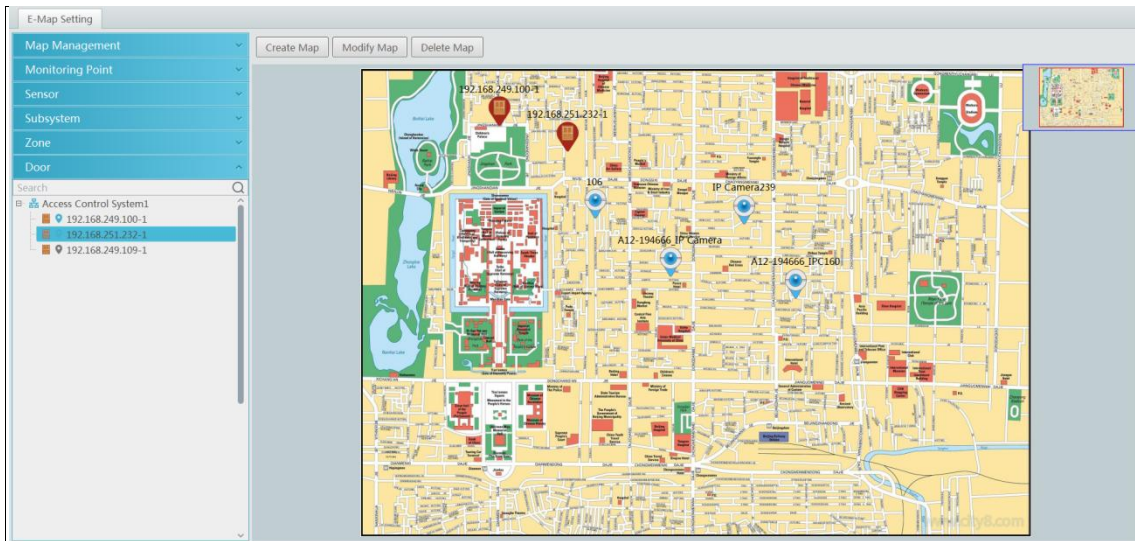

Return to Home→Access Control Management→E-Map ACS interface to view the current status of these access control devices.

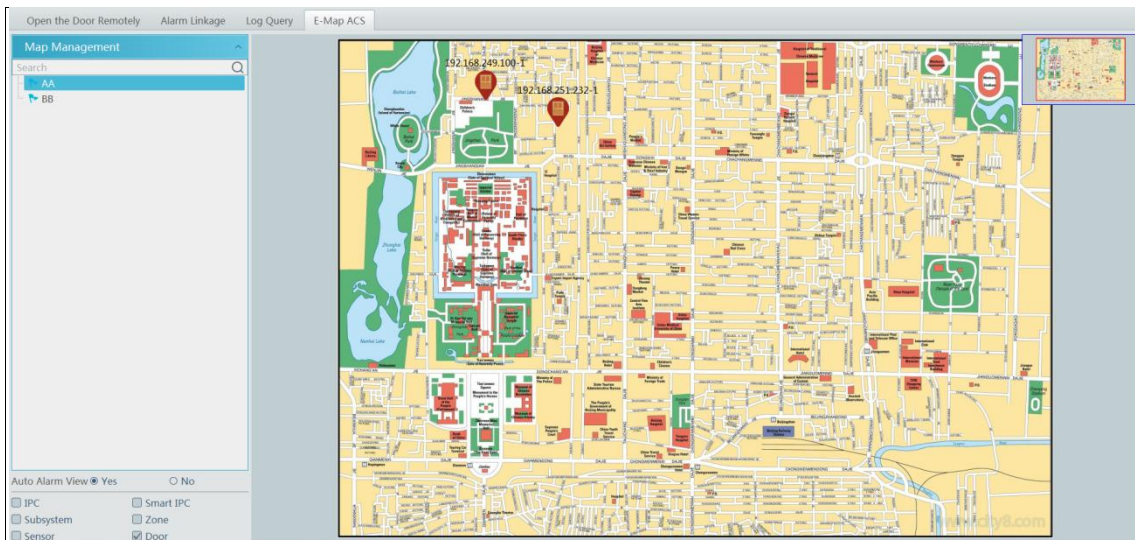

When the access control device trigger an alarm, the door icon on the map will jump and the red exclamation mark icon will display in front of the name of the access control device.

## 14.6 Smart Site View

In the home page, click “View” and select “Change to Smart Site Page”.

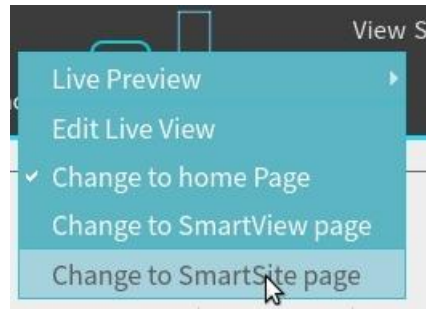

#### Face Attendance Settings

1. Click Face Attendance→Task→Attendance Settings to go to the following interface.
2. Select the area and channel.
3. Select entrance or exit.
4. Set the task for each channel. Click the “Task” tab to select the schedule, face capture type and face match type (See 14.1.2 Task Management for details).

After the face attendance settings are finished, the attendance record will be shown as follows



The descriptions of the buttons on the lower left corner



: Click it to change the library.



: Click it to display full screen.





: Click it to enter the staff management interface

## 14.7 Smart View

In the home page, click “View” and select “Change to Smart View Page”.

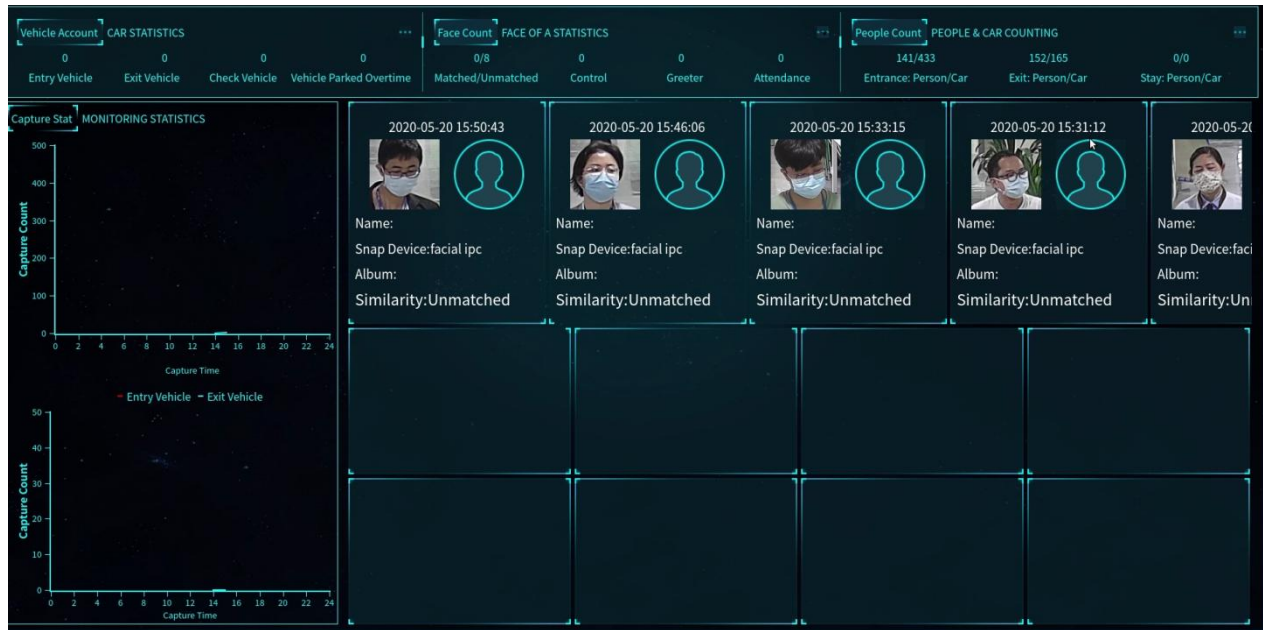



In this page, you can view the statistics of smart events, such as license plate recognition, face recognition, line crossing human/vehicle counting. Click  to enter the corresponding intelligent analysis configuration interface.

## 15 Parking Lot Management

Before using parking lot management module, please add ANPR cameras first in the resource management interface.

### 15.1 System Settings

① Enable the parking lot. Go to Home→Parking Lot Management→System menu as shown below. Select Entrances Config tab and then click the main park. Enable this main parking lot, its sub parking lot and gateway and lane.

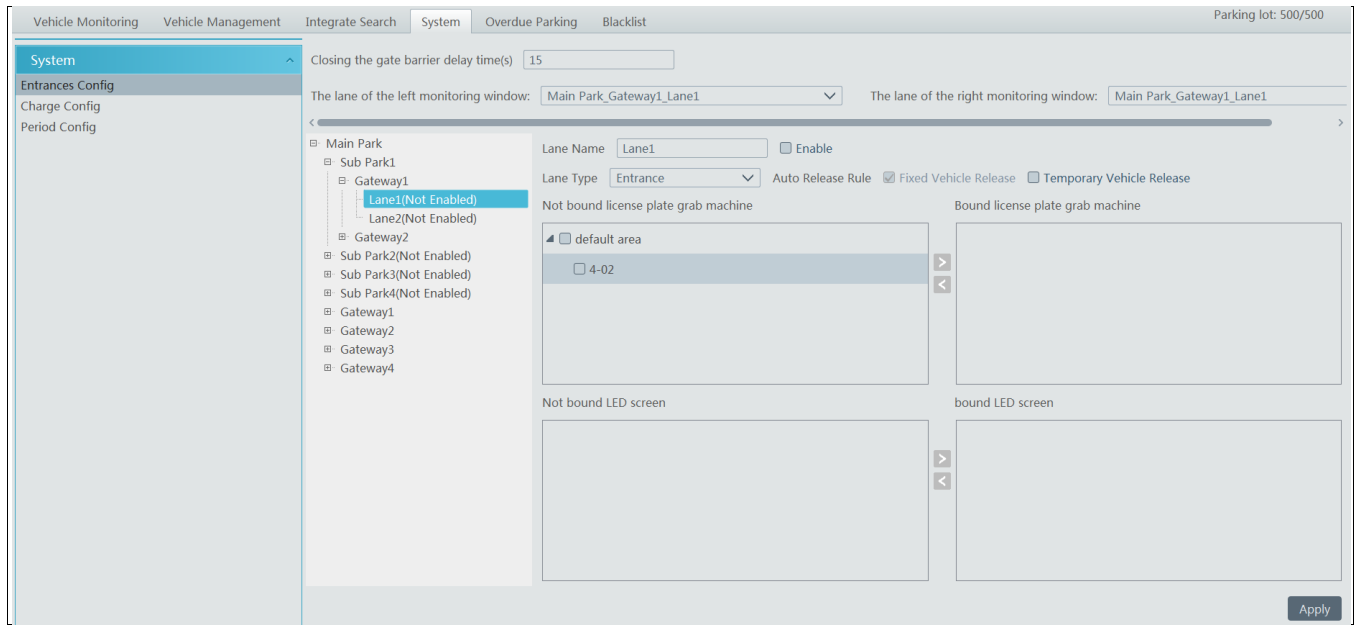

② Bind the ANPR cameras. Please bind the ANPR cameras to the activated lane. Choose the ANPR camera and then click ➤ to add it.

Click [Apply] to bind this camera to the lane. Choose the ANPR camera and then click ⬅ to unbind it.

Set the corresponding lane of the monitoring window. Then click [Apply] to save the settings. After that, you can go to the vehicle monitoring interface to view the live images of the left and right lane.

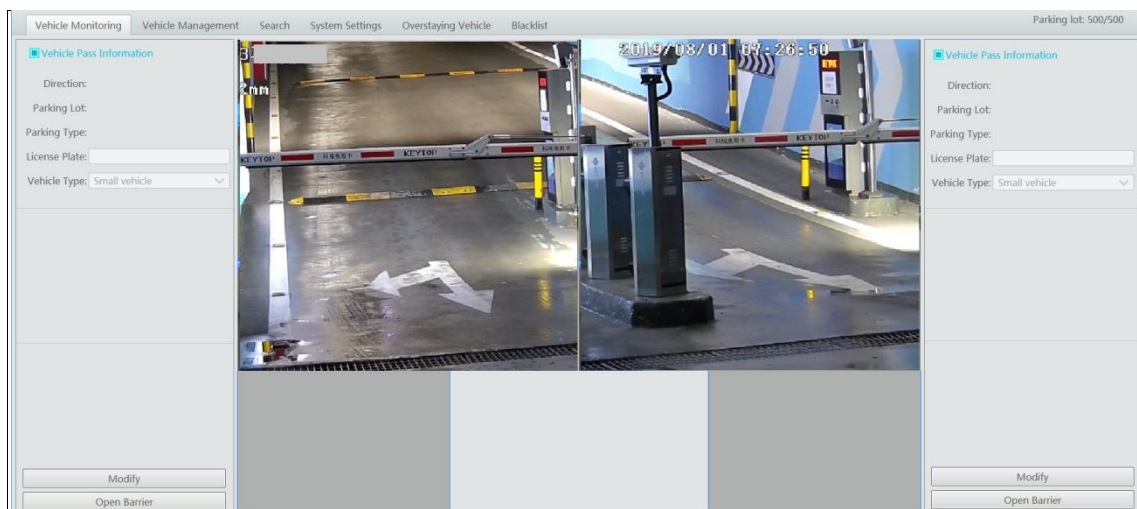

③ Bind LED Screen. Choose the LED screen and then click ➤ to add it. Click [Apply] to bind this LED screen. Before binding the LED screen, please go to Home→Resource Management→LED Display Device interface to add LED screen. In the following interface, click [Add] and then enter the IP address port of the LED display screen. Click [OK] to save the settings.

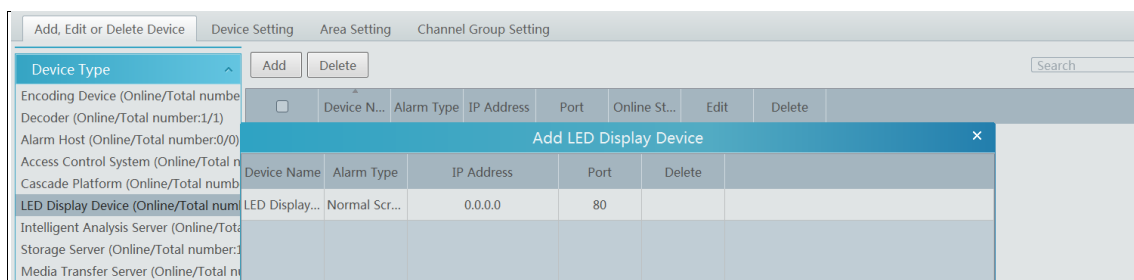

After the LED screen is bound to the corresponding lane, the license plate number will be displayed on this LED screen when there is a vehicle passing.

④ Set the delay time of closing the gate barrier. For example, it is set to 15s. Then the gate barrier will be automatically closed after it is opened for 15s. If “Temporary Vehicle” is checked, the gate barrier will be automatically opened when temporary vehicles and non-blacklist vehicles pass the ANPR camera.

## 15.2 Vehicle Management

① Link vehicles to the parking lot. Go to the vehicle management interface. Click [Add] and then enter the license plate number, vehicle color, owner name and phone number and choose the parking lot, parking type, vehicle type and start time and end time.

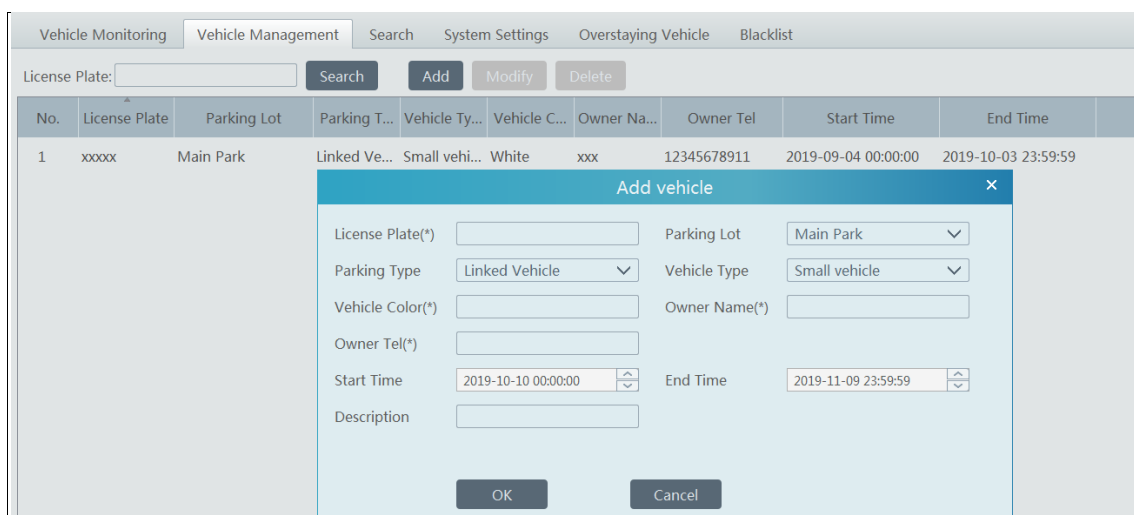

After the vehicle information is added, click this vehicle and then its detailed information will be shown on the right. In this interface, you can renew your vehicle, including 1-month renewal, 3-month renewal, 6-month renewal and 12-month renewal.

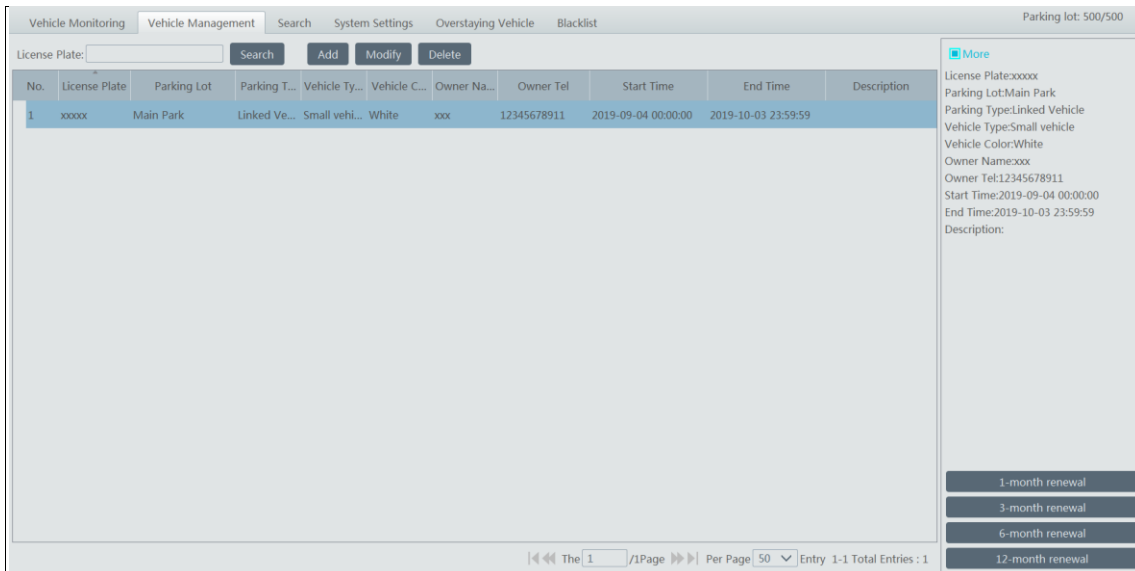

To modify vehicle information:

Choose the vehicle you want to modify and then click [Modify] to pop up the modification window. Change the information as needed.

To delete the vehicle information

Select the vehicle you want to delete and then click [Delete] to delete this vehicle from the vehicle list.

If there are so many vehicles added in the current parking lot, you can view the desired vehicle information by filtering license plate number.

## 15.3 Vehicle Monitoring

After configuring the ANPR camera binding, allocating the corresponding lanes of vehicle monitoring and adding vehicles to vehicle list, the captured vehicle picture and its detailed information will display on the following interface when the vehicle passes the ANPR camera beside the lane and its license plate number is captured and recognized accurately by ANPR cameras.



If the vehicle passing the lane is neither added to the linked vehicle list nor added to the blacklist and “Temporary Vehicle” in the automatic pass rule is not selected, this vehicle will not be allowed to pass automatically. You must click [Open Barrier] manually to let it go.

## 15.4 Search

In this interface, the information of the vehicles entering and exiting the parking lot can be searched.

Set the filtering condition, such as the start and end time, license plate, vehicle type and lane.

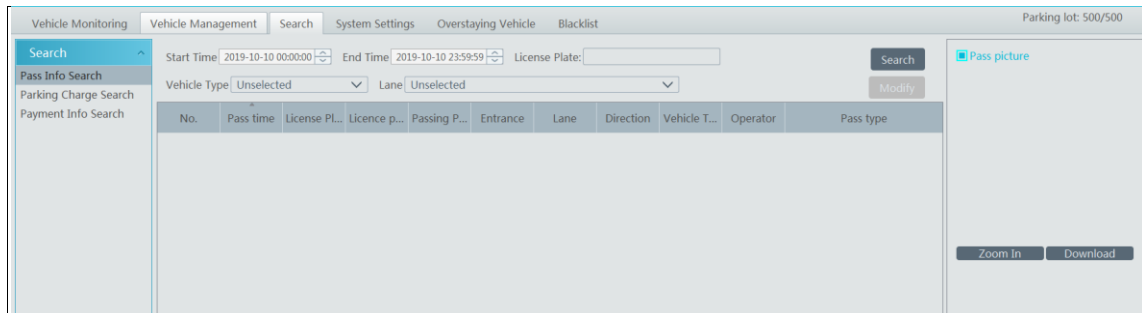

Pass record: including vehicle information, entering/exiting time, parking lot, lane, pass type, etc. The pass record also can be modified as needed. Choose the pass record and click [Modify] to modify it.

Additionally, the captured vehicle picture can be viewed on the right by clicking this record information. Click [Zoom in] to zoom in the picture; click [Download] to download the picture.

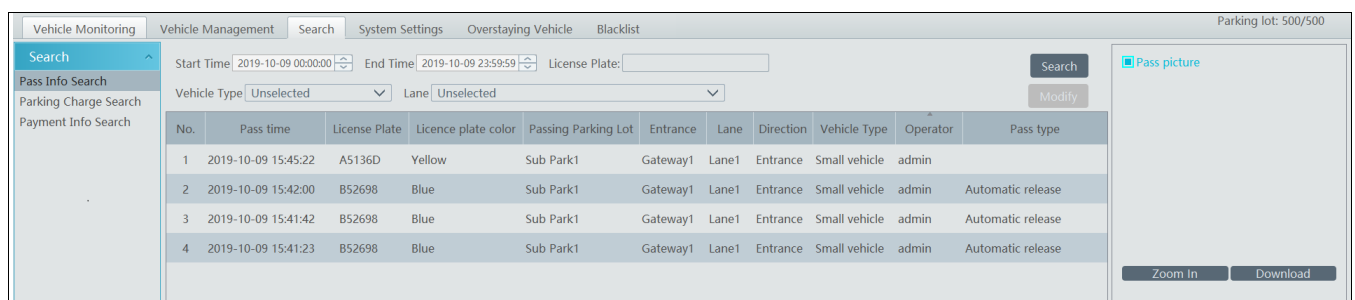

## 15.5 Parking Overstaying

In this interface, you can check the information of the vehicles which stay in the parking lot longer than the predefined parking duration. Enter the parking duration and then click [Refresh] to display the detail information of overstaying vehicles, such as license plate number, entering time, lane and duration.

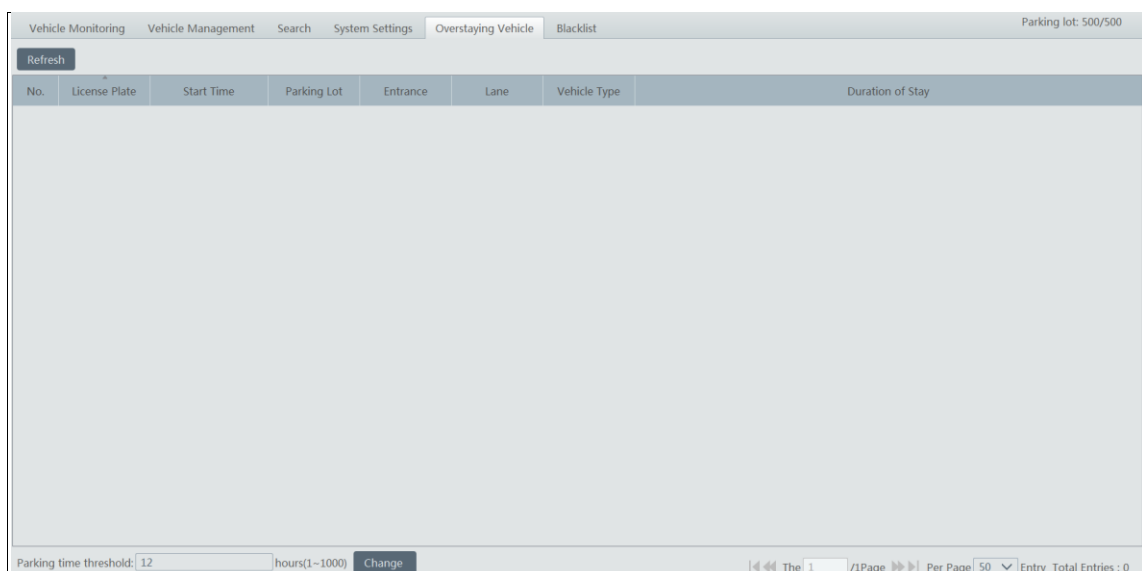

## 15.6 Backlist Vehicle

Add vehicles to blacklist. Click [Add] to pop up an adding window. In this window, you can fill out the detailed information of the blacklist vehicle, such as license plate number, vehicle type, vehicle color, owner name, etc.

Add Blacklist ×

License Plate(\*)

Vehicle Color(\*)

Owner Tel(\*)

Description

Vehicle Type Small vehicle ▼

Owner Name(\*)

OK
Cancel

To modify vehicle information:

Select the added vehicle and click [Modify] to modify the information of this vehicle.

To delete vehicle information:

Select the added vehicle and click [Delete] to delete it.

To search the vehicle information:

Enter the license plate number and then click [Refresh] to view the information of blacklist vehicles.

The vehicles added to blacklist are not allowed to pass, even if the license plate number is captured by the ANPR camera.

Note: The vehicles have been linked to a parking lot can not be added to blacklist, and vice versa.



## 16 Web Client

### 16.1 Operating Environment of Web Client

The web client supports IE9/IE10/IE11, Firefox or Google browser. Please make sure that your browser supports the downloading and use of the Web Client. Here we take IE Client for example.

- Check whether the IE browser prohibits Active X control from downloading:

Open IE browser, click  → Internet Options → Security → Custom level... to pop up a security settings window. Then enable all sub options under “Active X controls and plug-ins”.

- Check whether there are other components or antivirus to stop downloading Active X control. Please close other components and configure antivirus and firewall to allow the installation of the plugin files.

### 16.2 Start IE Client

Before starting IE client, make sure all servers must be started first.

#### ❖ Login

Input the IP address or domain name of Authentication Server and the web server port, for example: <http://192.168.50.3:8088> (In this example, IP address is 192.168.50.3. The default web server port is 8088) to go to IE Client. Then input the user name and password you created in Account and Permission interface, select the language and platform and then click “Login” to login to the IE client.

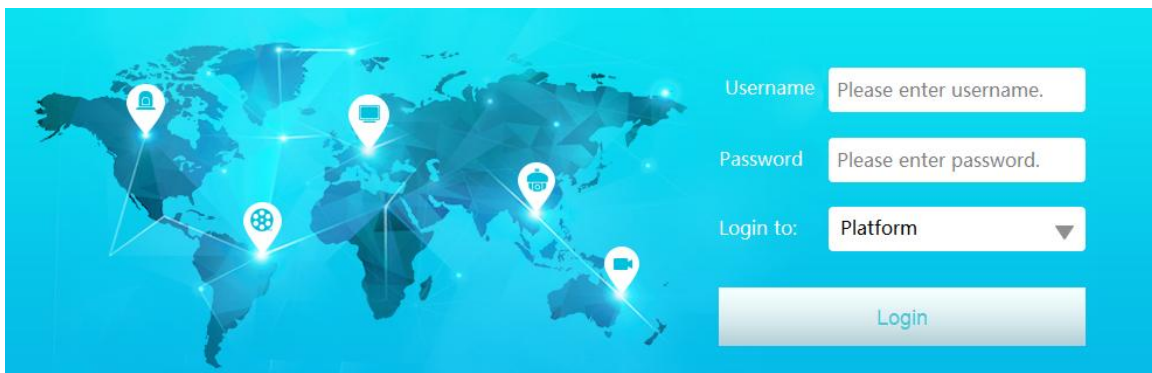

Please download the relevant Active X controls according to the tips if you login to the IE client for the first time.

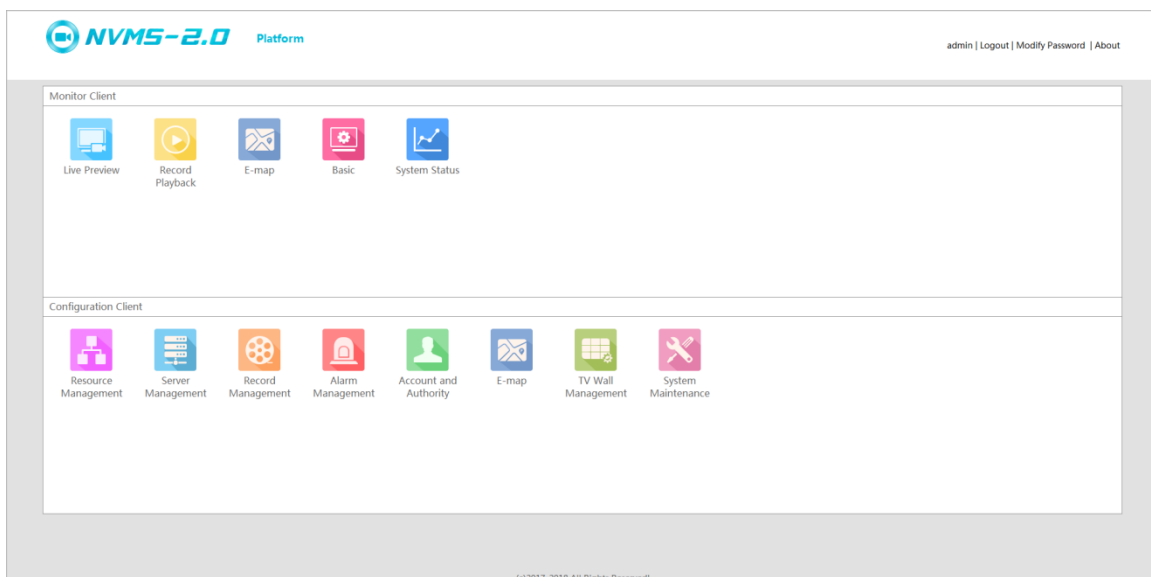

In the platform interface, users can modify the login password and remotely set the monitor client and configuration client. In the web monitor client, click “Return to Configuration” to go to the web configuration client. In the web configuration client, click “Return to Monitor” to go to the web monitor client. In the web monitor client or configuration client, click the platform logo to return to the platform interface.

The operation steps of this web client interface are similar as the monitor client. Please refer to relevant chapter for details.





## 17 Mobile APP Surveillance

- ① Run “Play Store” or APP store.
- ② Search “NVMS2” and then install it.

Note: Users can install mobile surveillance APP through iOS or Android OS. The operation steps of both APPs are similar, only some different existing. Here we take the surveillance APP of Android OS for example. Please refer to the actual operation interface for details.

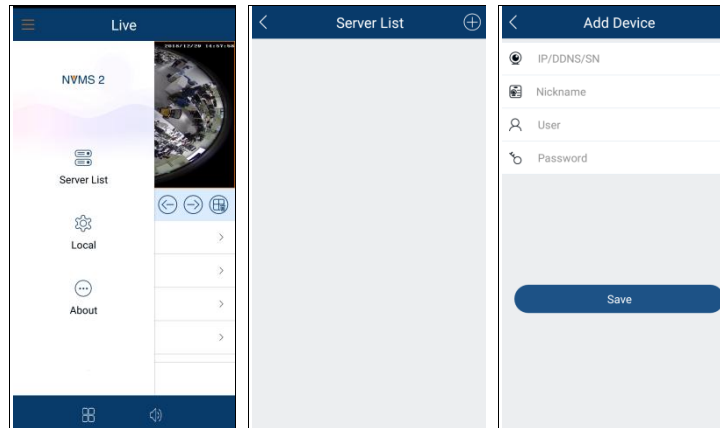
- ③ Run “NVMS2” to go to the following interface.



In the live interface, click  and then select “Server List”. This will take you to the Server List interface.

Then click  to add devices.

### ➤ Login by domain name or IP address

Enter domain name or IP address, nickname, username and password.

IP address: Enter the IP address of the authentication server plus its port (like 210.21.228.183:6003)

Nickname: Self-define it.

Username/password: Enter the username and password of the NVMS.

Click “Save” to go to the live interface.

**Note:** This APP only allows adding one platform (NVMS).

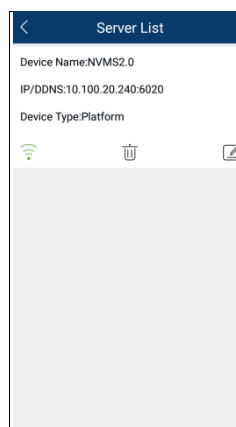

 : Green icon means the platform is connected successfully; the flash icon means the platform is being connected; grey icon means the platform is unconnected.

 : Click it to delete the platform.

 : Click it to modify the platform information.

## 17.1 Live

In the server list interface, click  to go to the following interface as shown below.

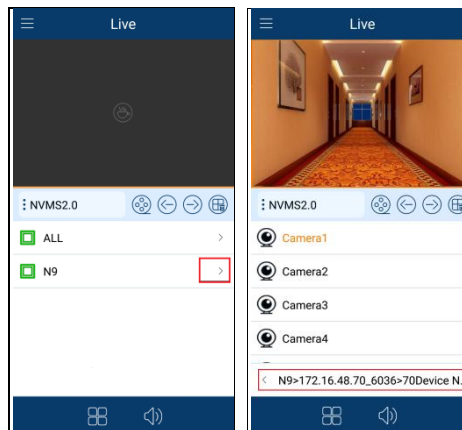







Click ">" to expand the hidden menu and then select a camera to view live video.

Click  button at the bottom to return to the previous interface.

Double click the window to see full window; double click it again to switch to original status.

Icons in the live interface

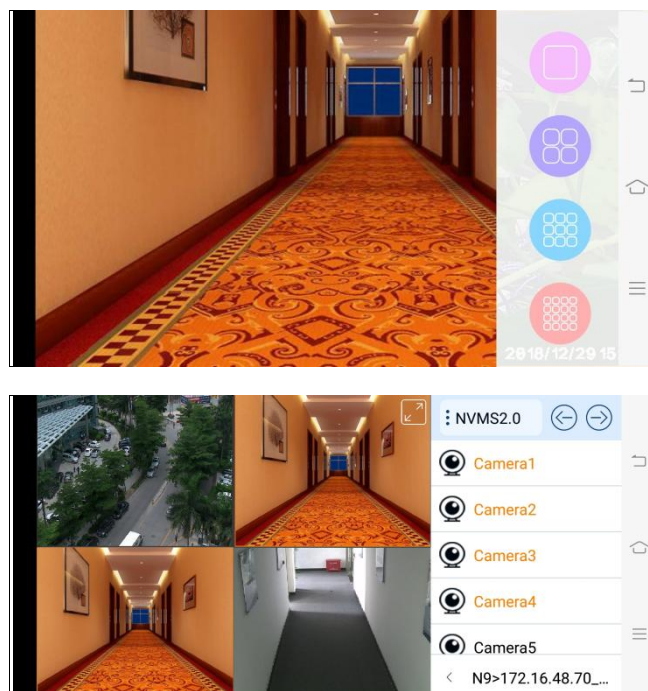

-  : Idle mode
-  : Remote playback.
-  : Click it to play the previous channel group.
-  : Click it to play the next channel group.
-  : Close all previews
-  : Click it to choose 1/4/9/16 screen(s) display mode. Click and hold it to choose more screen display modes.
-  : Click it to enable/disable audio.

Turn you phone and make the live image display in landscape mode or go to the full screen mode. Then the following icons will be displayed by clicking the current image.



### ● PTZ Control

The added device must support PTZ function, or PTZ mode cannot be enabled. Click  button to see the following image.

Click  or  to return to the live interface.

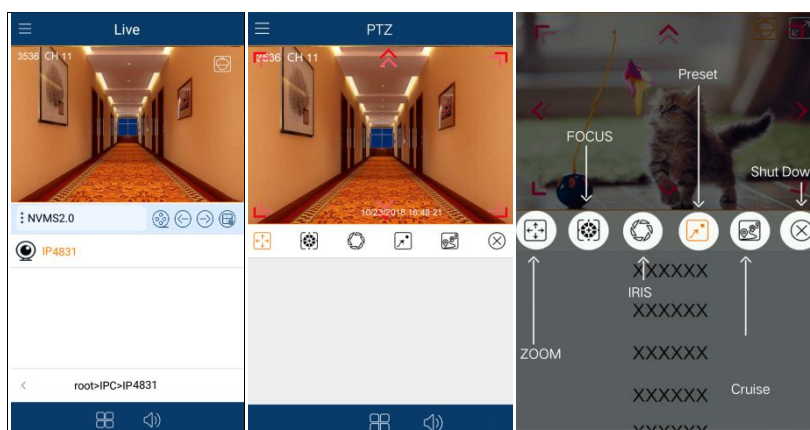



Please control the PTZ by sliding the image in direction of the arrow marked on the image. The PTZ will automatically focus on the little red circle by clicking the image. Then the 3D function can be enabled (the added device must support 3D function, or this function is ineffective).

## 17.2 Remote Playback

Records stored in the storage server and device can be played.





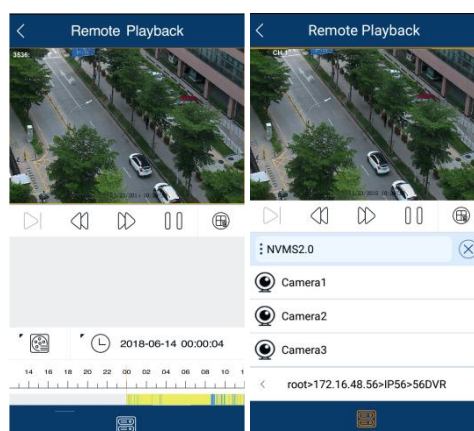

There are two ways to play records.

- In the live view mode, click  to switch to the remote playback interface. The records of the current channel will be played.
- In the live interface, click  to switch to the remote playback interface and then click  button to select a camera to play back.



- ① Select date and event type
- ② Click the corresponding icons to control playback
- ③ Click  button to finish playing.

Icons in the playback interface.

-  : Choose the recording mode.
-  : Click it to choose date.
-  : Click it to choose the channel.
-  : Frame. Pause the current play and then click this icon to play the next frame.
-  : Rewind
-  : Fast forward
-  : Play

⏸ : Pause

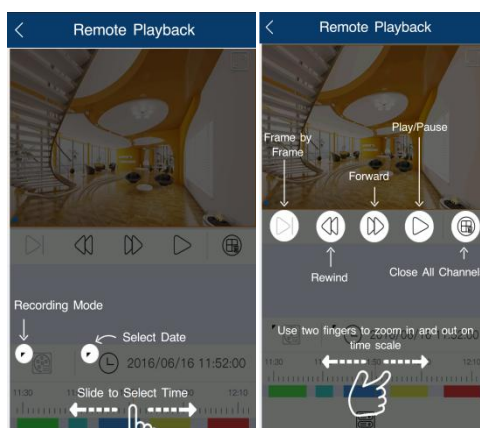

⏹ : Stop playback



## 17.3 Alarm Information

This function is only available for iOS version.

Go to the alarm information interface as shown below.

- ① In this interface, you can view the alarm information.
- ② Search alarm information: click  to select the alarm type.
- ③ Click one item of the alarm list to read it.
- ④ Click  button to delete the alarm information.

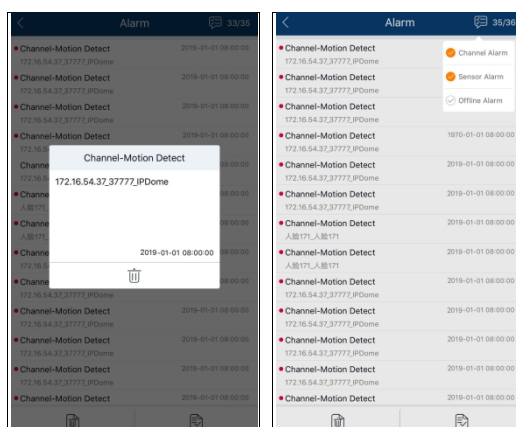

## 18 Troubleshooting

### 1. How to modify the password by yourself?

Login monitor client and then go to the Account and Permission interface. Select the account and click  to modify the password.

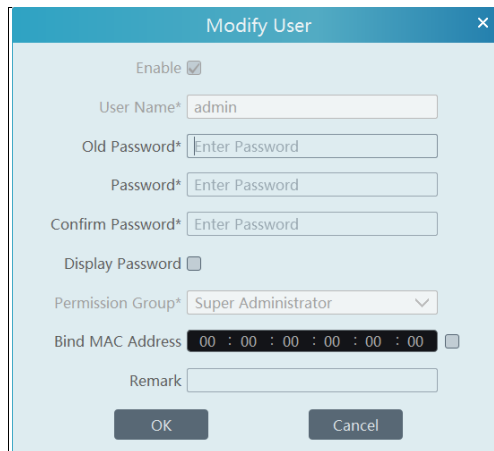

### 2. Unable to login IE client.

1) Please check whether the Active X control is forbidden to download and refer to the operating environment in Operating Environment of Web Client.

2) Please check whether the IP address input in the browser address bar is right.

Suppose the LAN IP address of the authentication server is 192.168.50.3, WAN IP address is 58.251.86.194, domain name is authentication.meibu.com and Web port is 8088. If logging in to the IE client in LAN, please input http://192.168.50.3:8088, or http://58.251.86.194:8088, or http:// authentication.meibu.com:8088; If logging in to the IE client in WAN, please enter http:// authentication.meibu.com:8088, or http://58.251.86.194:8088 ( only when the WAN IP is a fixed IP, will it take effect).

### 3. Some service works abnormally after all servers start.

- 1) If the database works abnormally, please check whether the MYSQL database is installed and connected successfully.
- 2) The computer needs to restart after installing the servers.
- 3) If other services work abnormally, please check whether the corresponding port is occupied. Please open the task manager and then click the Service tab to check.

### 4. The device information cannot be seen or the device is offline after the user logs in to the monitor client.

- 1) Please check whether this user account is an administrator account. If this account is an operator account, please check whether it has the authority to view the device information.
- 2) Please check whether the media transfer server of the device has been started.

### 5. The alarm information cannot be received after the user logs in to the monitor client.

- 1) Please check whether the schedule of sensor alarm, motion detection alarm and so on are set in the NVMS system.
- 2) As for remote login device in the monitor client, please check whether alarms and alarm schedules of the remote login device have enabled.

### 6. The record cannot playback after the user logs in to the monitor client.

- 1) Please check whether the storage server is online. If it is online, please check whether this account logged on has playback permission.
- 2) Please check whether the record source selected has record data. If you want to get record data from a storage server, please check whether to set the record schedule of the storage server or not.
- 3) Check whether there are record data in the playback channel and whether the record source and the start time and the end time of the playback is set up correctly.
- 4) Please check the record schedules of the storage server are set correctly.

### 7. The configuration of devices cannot be modified remotely after the user logs in to the monitor client.

- 1) When the device configuration is required by the monitor client and prompt "Someone is configuring. Please try later", please open the IE browser to login to the device remotely and then go to "Online user" interface to see if there are any other users logging in.
- 2) Please go to the live to see whether the device is being set up.
- 3) If the problem still exists, please contact your device manufacturer.

### 8. The preview image on the client cannot display fluently.

- 1) Please check whether the CPU occupancy rate of the client platform is 100% or there still has usable memory. This situation will not emerge when the CPU occupancy rate is less than 75% and there still has usable memory.
- 2) Please check whether the network environment is supported, including whether the uplink bandwidth of the device and stream match and whether the downlink bandwidth of the media transfer server and the streams of all channels of devices match.
- 3) Please check whether the media transfer server is overload operation.

**9. After starting the authentication server and media transfer server, the storage server still cannot save.**

- 1) Please check whether channels of devices are added to the storage server.

### Notes

1. Please use super administrator or standard user (permission control is set to “Never Notify”) to log in operation system, install and use servers and client software.
2. The specified AI face match host should be used together with the face recognition function of this NVMS platform to manage face picture database. Please contact your dealer to purchase the host.
3. It is recommended to add only one intelligent analysis server to the specified AI face match host in undertaking a comparison task.
4. The resolution of the surveillance client’s monitor shall be more than 1280\*960.
5. HDMI output should be used for Linux model.
6. If you want to delete the files of a service, please stop the service first.